CHARLTON GROUP COMICS

FIGHTIN' MARINES

NO.133 OCT
00066 77/CDC
35¢ UK 12 P

APPROVED BY THE COMICS CODE AUTHORITY

ALL NEW

FIGHTIN' MARINES

CHARLTON PUBLICATION

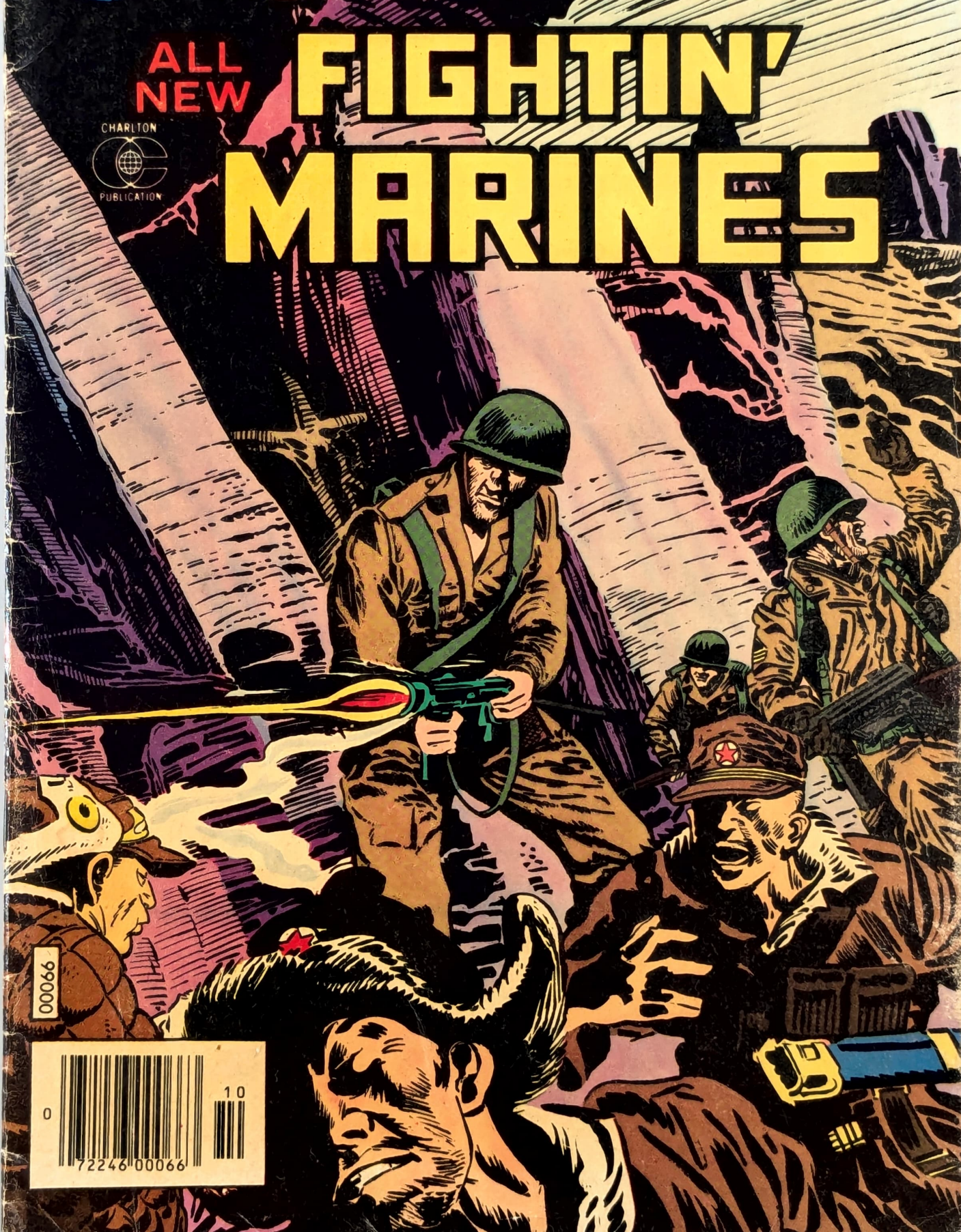

00066

0 72246 00066 10

AMERICAN CIRCLE CORP., DEPT. 15–A 2813-B MERRICK RD., BELLMORE, N.Y. 11710

ARMY MEDALS. Be a major, colonel or other officer! Polished metal replicas of official army insignias. Dress up your coat or shirt with these official looking gold or silver medals with pin on back.
☐ **No. 808** 8 for **$1.00**

TRICK DECK is the champion of all decks! Backs are marked for reading and deck is also secretly gimmicked for selecting any card instantly. Looks like regular deck. You can even play an honest game of cards. Amaze your friends. Full set of instructions plus suggestions for over 20 tricks.
☐ **No. 107** **$1.98**

101 MAGIC TRICKS. Anyone can do them! No skill or sleight-of-hand required! Do amazing tricks with cards, coins, paper, pencils, cigarettes, handkerchiefs, etc. One trick alone is worth the price of the entire book.
☐ **No. 170** **75¢**

ATOMIC JOY BUZZER. Wind it up and wear it like a ring. Shake hands and watch your friends J-U-M-P! Place it on a chair and they will H-I-T the ceiling when they sit on it.
☐ **No. 114** **$1.00**

SECRET AGENT SPY CAMERA. Easily concealed in the palm of your hand. Takes secret or surprise pictures as well as regular candid shots. Solid all metal construction. Precision ground lenses. Speed 1/25th of a second and time exposure. Takes 10 pictures.
☐ **No. 109** Camera only **$1.98**
☐ **No. 110** Pigskin Case **79¢**
☐ **No. 112 Hi-Speed Film 2 Rolls - 20 shots $1.00**

HOT PEPPER GUM. Flavored with delicious mint but hidden within the mint is RED HOT PEPPER! The more the chew the hotter it gets. Not harmful but a joke they'll remember. Package of 5 sticks.
☐ **No. 174** 2 pkgs. **$1.00**

HYPNO-COIN. Free with **25 LESSONS IN HYPNOTISM.** Do you realize the power that hypnotism will give you? With the magic power of hypnosis you can hypnotize at a glance, make people obey your commands, strengthen your memory, develop a strong personality, overcome bad habits. 25 lessons covers this and much more. Order now and receive new patented HYPNO-COIN Free.
☐ **No. 130** **$1.00**

1001 FREE THINGS. Get FREE gifts, novelties, books, product samples, toys, maps, etc. from companies, federal agencies, associations, etc. that are anxious to send you FREE 63 page book with names and addresses to write to for your 1001 FREE things.
☐ **No. 748** **98¢** each

"MONEY MAKER" is sensational! Insert a blank piece of paper into the machine, turn the knob . . . and, from the opposite side, PRESTO! OUT COMES A REAL DOLLAR BILL! Insert a one dollar bill and it changes to a $5.00 bill, or $10.00. No skill required. Lots of fun and mystery.
☐ **No. 325** ONLY **$1.00**

EXPLODING FOUNTAIN PEN. Looks like a regular fountain pen. But when they start to write—look out! It goes off with a bang like a hand grenade! Can be used over and over. Harmless.
☐ **No. 119** **$1.49** Each
☐ **X-tra Loud Ammo** **25¢**

IT'S 10 INSTRUMENTS IN ONE. Every hobbyist, camper, sports fan, hunter, scout, will want one. You get all the following ing this little (only 3½" when folded) wonder! 1—Reading lens. 2—Compound microscope. 3—Adjustable telescope. 4—Focusing binoculars. 5—Directional compass. 6—Solar time clock. 7—Flat mirror. 8—Magnifying mirror. 9—Fire lighter. 10—Code transmitter.
☐ **No. 776** **$1.00**

SNEEZING POWDER. Place a little of this powder on your hand, blow into the air, step back and watch the fun begin. Everyone in the room will begin to sneeze without knowing why. More fun than a barrel full of monkeys.
☐ **No. 104** **30¢** pkg. 4 pkgs. **$1.00**

SECRET SAFE. Looks like an attractively bound book in simulated leather, but open reveals a combination lock safe to camouflage your valuable papers, money, etc. 4 x 6 x 1½"
☐ **No. 613** **$1.98**

MAGIC BRAIN CALCULATOR. Adds, subtracts and multiplies to 9,999,999. No knowledge needed to solve math problems. Gives homework answers. Fast, easy to operate and accurate. 5½" x 5" x 4". Fits anywhere.
☐ **No. 157** **$1.49**

AERIAL CAP BOMB. Built like a real bomb! Gives a loud explosion when dropped or thrown on a hard surface. All metal with large fintail. Complete with 72 ammo rounds.
☐ **No. 799** **$1.00**
Extra Ammo **25¢**

SWITCH-BLADE COMB. Sensational! Just touch button and combs flip out, locks automatically. Release and comb retracts into handsome aluminum and black case. Light, strong, durable. Comes in clear, vinyl carrying case. 7½" overall length. 4¼" closed. Imported.
☐ **821** **$1.98**

SURPRISE PACKAGE. Are you willing to take a chance? We won't tell you what you will receive but because you're willing to gamble, we promise you much more than your money's worth.
☐ **No. 816** **75¢**

POTATO GUN. Here's a new, fast action gun that shoots potato pellets as far as 50 ft. with more than 300 shots from a single potato. Absolutely harmless . . . and you never run out of ammo.
☐ **No. 753** **$1.49**

X-RAY GOGS. Slip on a pair of these X-Ray gogs. This hilarious optical illusion allows you to seemingly "see" the bones of your hands. Lots of fun at parties. Your friends will think you can see right through them.
☐ **No. 115** **$1.49** pr.

SNOWSTORM TABLETS. Create a miniature snowstorm indoors. Will actually cover a whole room. Watch the fun start when you place one of these almost invisible tablets on the burning end of a cigarette. Watch them run for the snow shovel.
☐ **No. 106** **30¢** pkg. 4 pkgs. **$1.00**

MAGIC COLOR CLOUDS. When you light one of these small grenades, huge, thick clouds of color, continue to pour out. Will amaze and thrill you and your friends. Can be used for magic tricks and signaling, etc.
☐ **No. 817** 4 for **$1.00**

MAGIC SOAP POWDER. Sprinkle a little of this almost invisible magic powder on any soap. When anyone uses the soap their hands and face will turn bloody red. Have fun! Drives them crazy! Harmless!
☐ **No. 123** **30¢** pkg. 4 pkgs. **$1.00**

WHOOPIE CUSHION. Simply place it on someone's chair or couch. When your favorite victim sits down—watch the fun and whoopie begin! Strange sound effects, better imagined than described, will fill the air much to their embarrassment.
☐ **No. 108** **$1.00**

FLESH EATING PLANTS. Most unusual plant in the world. Eats flies, bugs, spiders, etc. Feeds itself by trapping and eating these insects. Jaws will snap shut on anything at your command. Easy to grow with special soil and full instruction included.
☐ **No. 760** **$1.00**

SPY-SCOPE. No larger than a fountain pen, spots objects blocks away. Excellent for all sports, counter-spying, baseball, hikes. Power lenses optically ground to reproduce every detail. 8-power telescope, also converts into a 30-power microscope.
☐ **No. 134** **$1.49**

SILENT DOG WHISTLE. Special supersonic features make this whistle silent so that the human ear cannot hear it. But your dog can and will respond instantly over ½ mile away. Amaze everyone. With this whistle you can teach your dog tricks quickly and easily. All steel construction.
☐ **No. 133** **$1.29**

WALK-A-MATIC. Accurately measures the distance you walk. Instructions included. Scientifically designed for hiking, sports, etc. All metal, easy to read and reset anytime.
☐ **No. 353** **$1.49**

AMERICAN CIRCLE CORP. DEPT 15A
2813-B MERRICK RD., BELLMORE, N.Y. 11710
YOUR SATISFACTION IS GUARANTEED
Please Rush Me: (Use other paper if necessary)

Item No.	How Many	Price Ea.	Total

Sorry! Min. order $1.00 No C.O.D.'s

Postage & Handling .50
Total Enclosed
N.Y. State Residents add 8% Sales Tax

Please send me catalog only 25¢ ☐

Name .....
(please print clearly)
Address .....
City..... State..... Zip.....

CLAY PIGEON

CAPT. JOSH KEENAN HAD BEEN AN F4U CORSAIR PILOT IN WORLD WAR II... WHERE HE'D GOTTEN EIGHT ENEMY KILLS IN THE BIG, FAST GULL-WINGED FIGHTER...

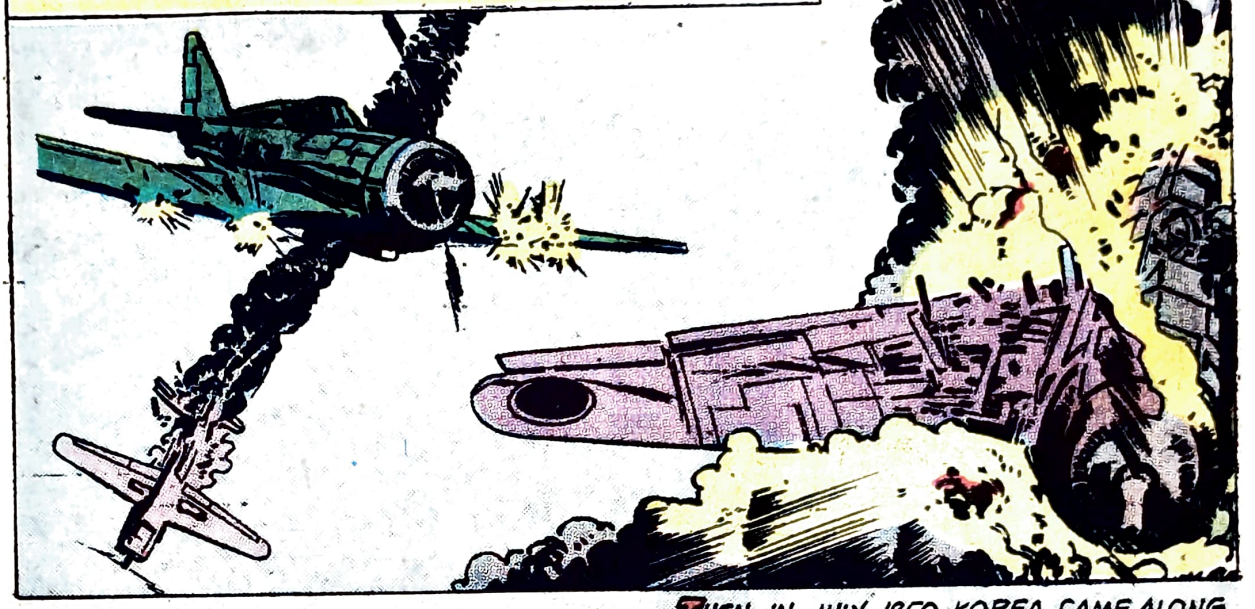

THAT WAS WORLD WAR II! CAPT. KEENAN WENT HOME TO WISCONSIN WHERE HE PILOTED A...

THEN, IN JULY, 1950, KOREA CAME ALONG AND CAPTAIN, NOW MAJOR KEENAN, WAS BACK WHERE HE BELONGED...

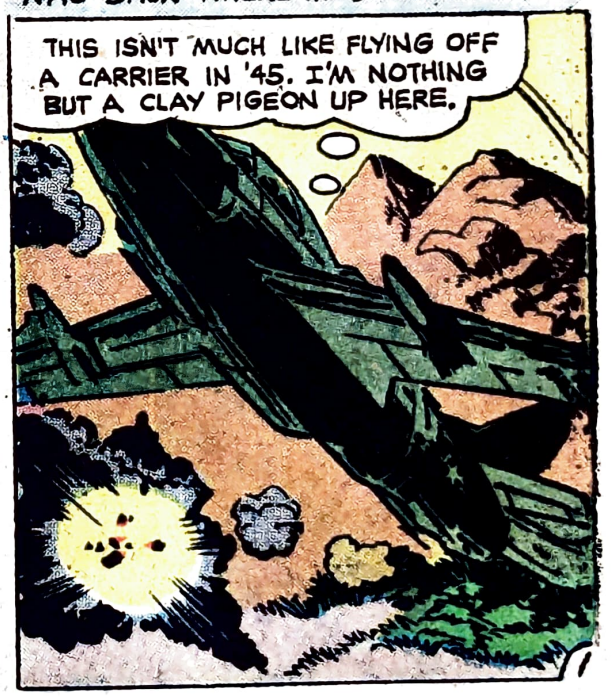

FIGHTIN' MARINES Vol. 9, No. 133, October, 1977,
Published bimonthly by CHARLTON PUBLICATIONS, INC. at Charlton Building, Division St., Derby, Conn. 06418. John Santangelo Jr., Publisher. George Wildman, Executive Editor. © Copyright 1977 Charlton Publications, Inc. International copyright secured. All rights reserved. 35¢ per copy. Subscription $2.10 annually. Printed in U.S.A. The stories, characters and incidents portrayed in this periodical are entirely fictitious, and no identification with actual persons, living or dead, is intended. This magazine has been produced and sold subject to the restrictions that it shall only be resold at retail as published and at full cover price. It is a violation of these stipulations for this magazine to be offered for sale by any vendor in a mutilated condition, or at less than full cover price. National Advertising Representatives: Dilo, 114 E. 32nd St., New York, N.Y. 10016 (212-686-9050). Postmaster: Please send form 3579 to

THEY'VE GOT ME ZEROED IN... BUT THERE ARE TROOPS AND AMMO IN THOSE TRUCKS!

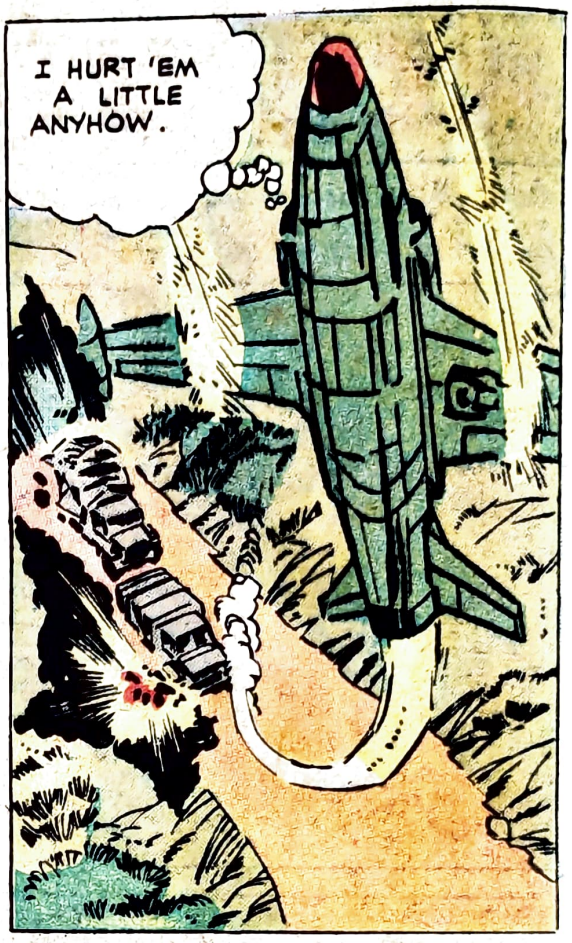
I HURT 'EM A LITTLE ANYHOW.

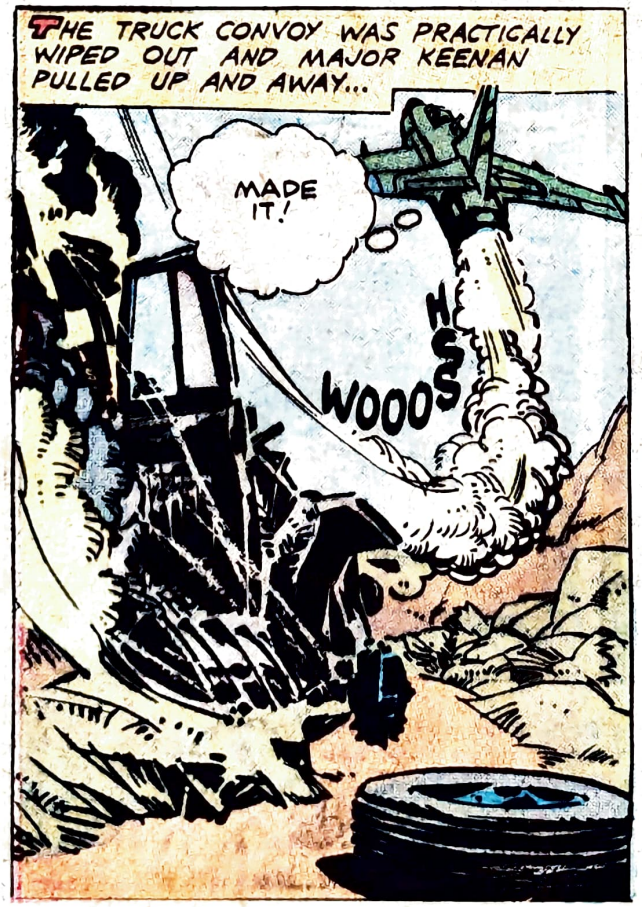
THE TRUCK CONVOY WAS PRACTICALLY WIPED OUT AND MAJOR KEENAN PULLED UP AND AWAY...
MADE IT!
WOOOS
HSS

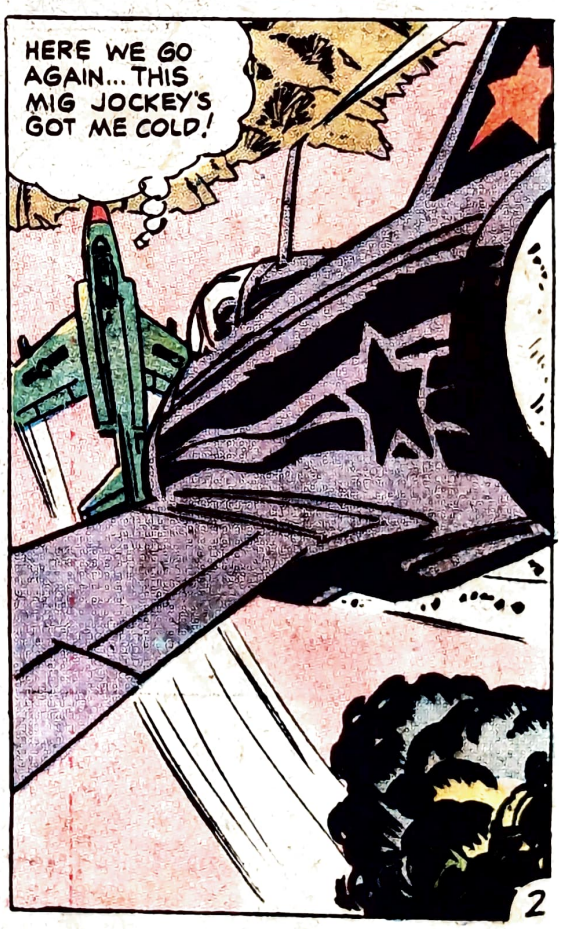
HERE WE GO AGAIN... THIS MIG JOCKEY'S GOT ME COLD!

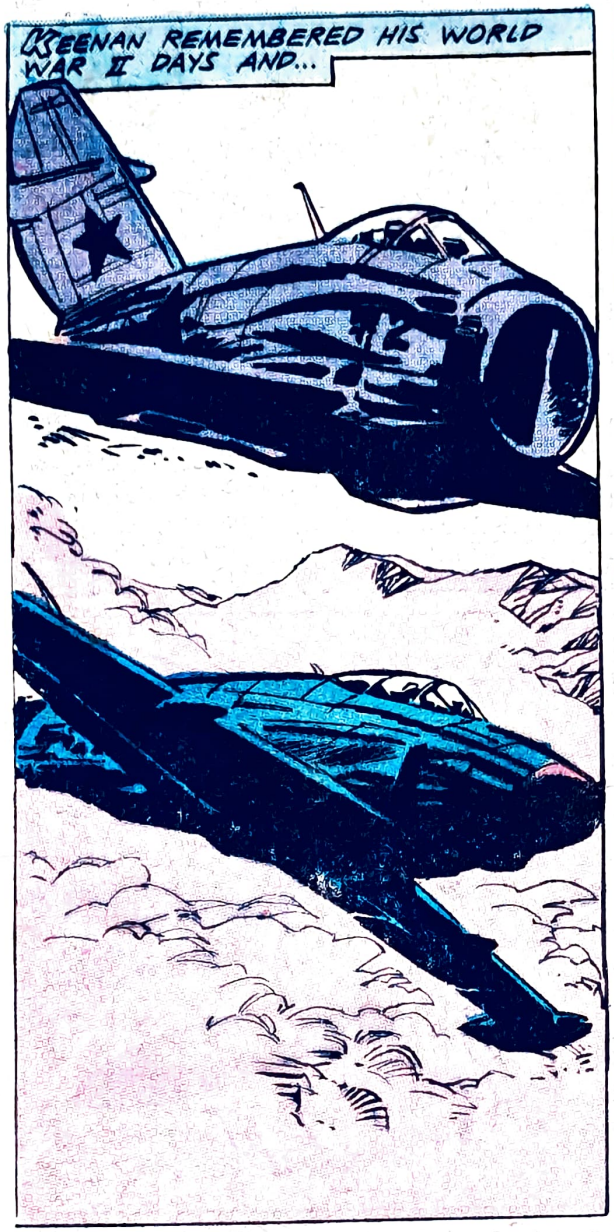

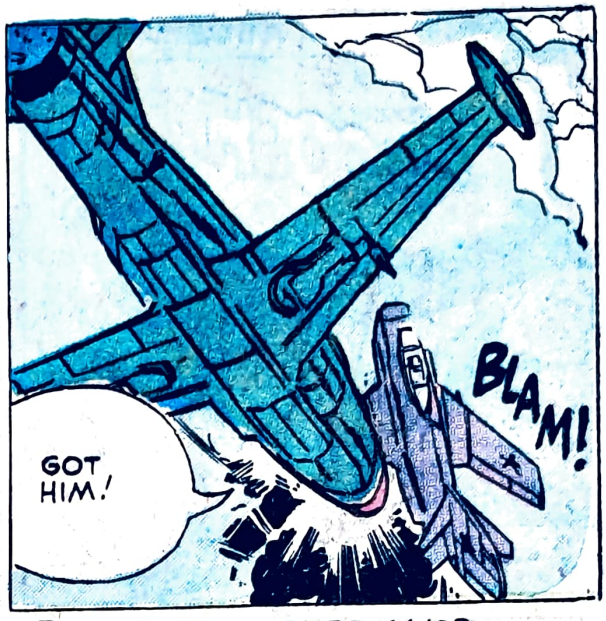

BACK AT SEOUL, WHERE MAJOR KEENAN'S MARINE WING WAS BASED, THE MAJOR WAS DEBRIEFED...

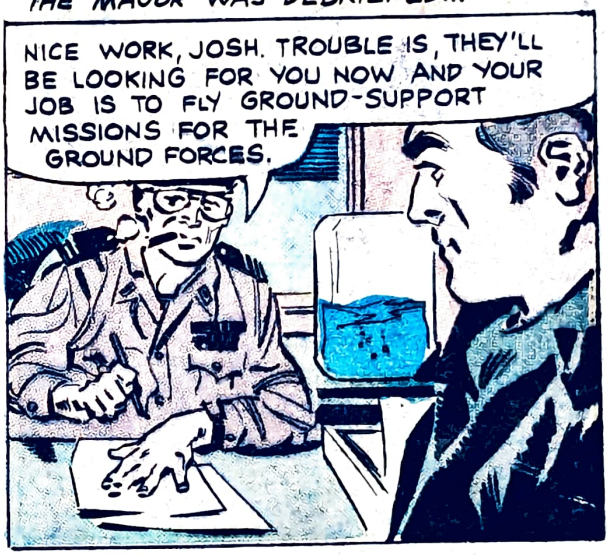

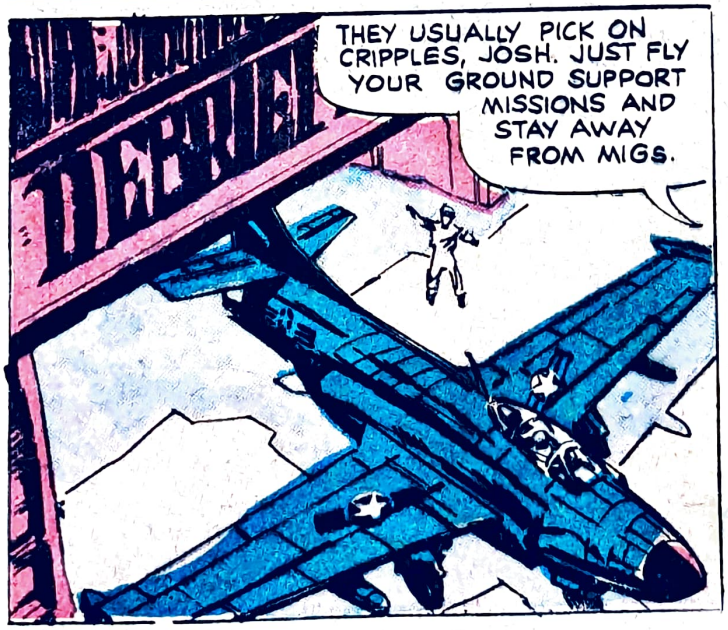

5:45 A.M., NOT QUITE DAYLIGHT...
WOOOOSH

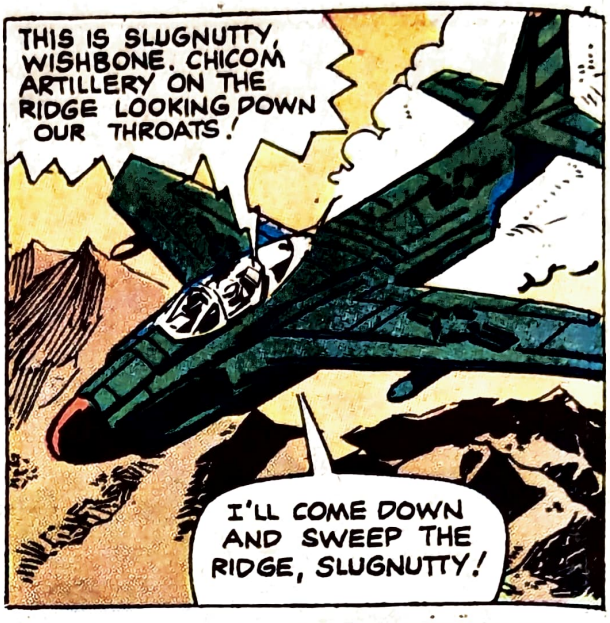
THIS IS SLUGNUTTY, WISHBONE. CHICOM ARTILLERY ON THE RIDGE LOOKING DOWN OUR THROATS!
I'LL COME DOWN AND SWEEP THE RIDGE, SLUGNUTTY!

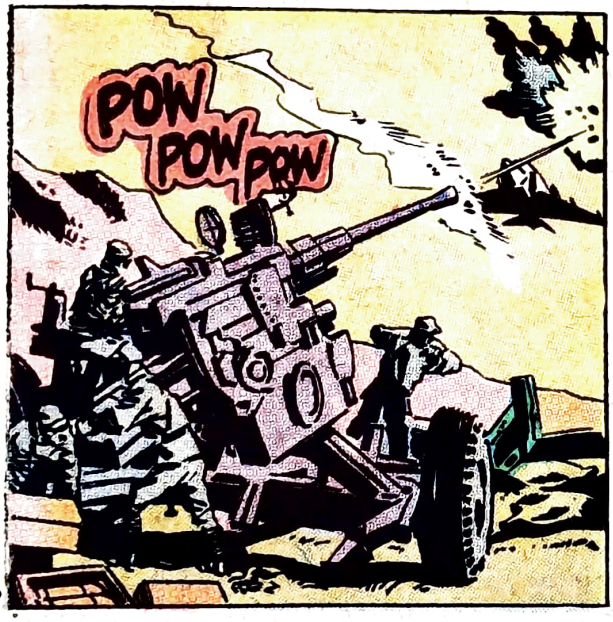
POW POW POW

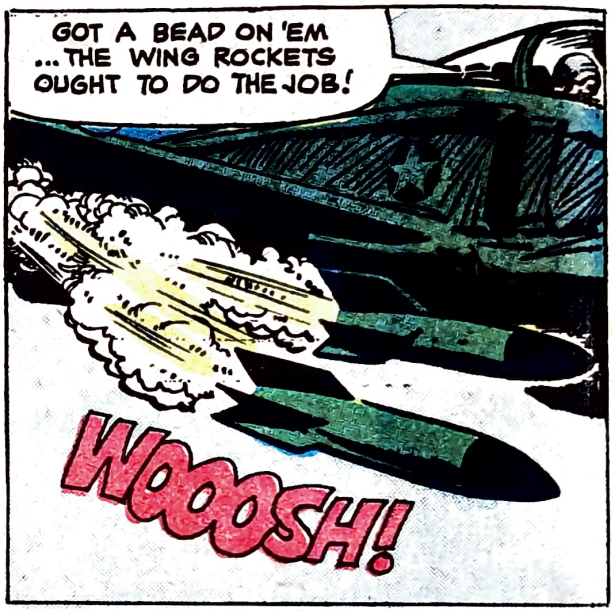
GOT A BEAD ON 'EM ...THE WING ROCKETS OUGHT TO DO THE JOB!
WOOOSH!

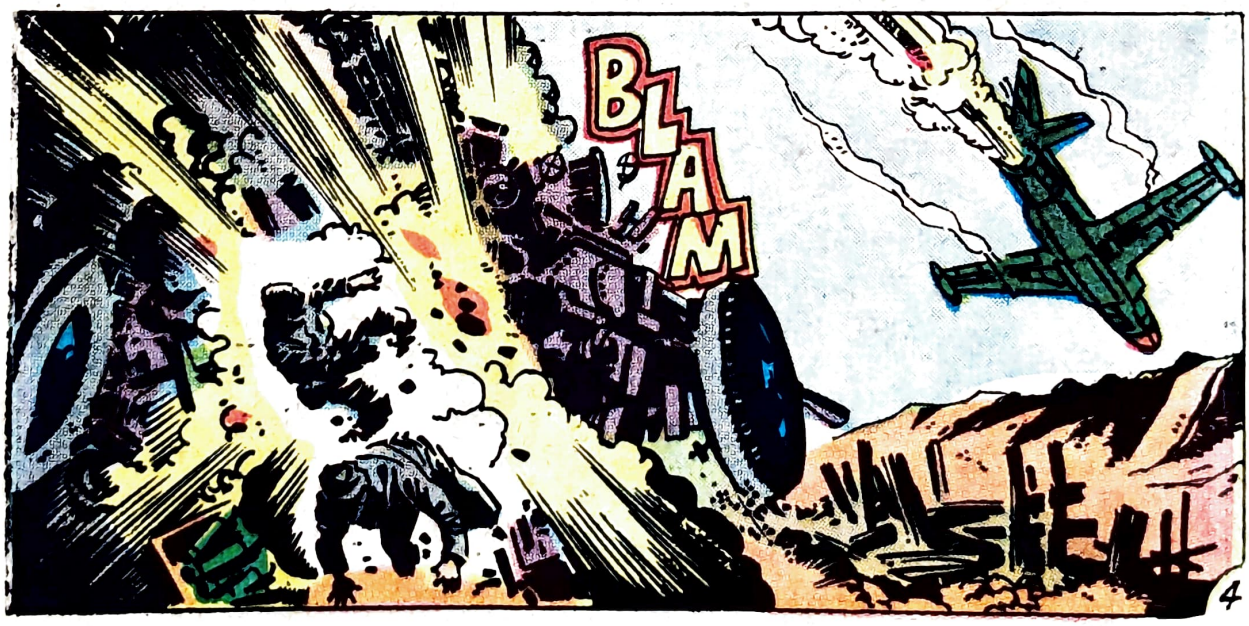
BLAM

Shirts that say it for you!

Vivid full-color designs on a wide selection of shirts.

626

627

215

174

5004

Pictured:
Stupid 720
I'm With Stupid 700

170

169

5097

Don't just think it — Wear it!

135

5074

4038*

4037*

009*

4040*

Dear Smart-T's: Please rush my order by return mail. I enclose cash, check or money order for the full purchase price. Canadian residents add 10%. All T-Shirts are machine washable, fade-free cotton.

Prices (including design)
Color T-Shirt $5.95
White T-Shirt $4.95
French T's:
short sleeve $8.95
long sleeve $9.95
Complete color catalog (hundreds of designs) .. $1.00
(free with order)
Individual iron-on designs $1.00

Colors (T-Shirts) only
Yellow, Red, Lt. Blue, Navy, Orange, White

Designer French T's only
Beige, Yellow, Mint Green, Navy, Mauve, Red

Sizes
S-M-L-XL - specify Men's, Women's or Youth size

You write it, we'll print it, ony $2.50 add'l. - max. 25 letters:
_____

Astrological designs: (sign(_____

*Glittery designs that sparkle in the light

Design #	Size	M	W	Y	Quantity	Color	Reg. T-shirt	French T's	Price

Add .50 per item for postage & handling. Add sales tax. Total $

SMART-T's Suite E281
7168 Melrose Ave.,
W. Hollywood, CA 90046

Name _____
Address _____
City _____ State _____ Zip _____

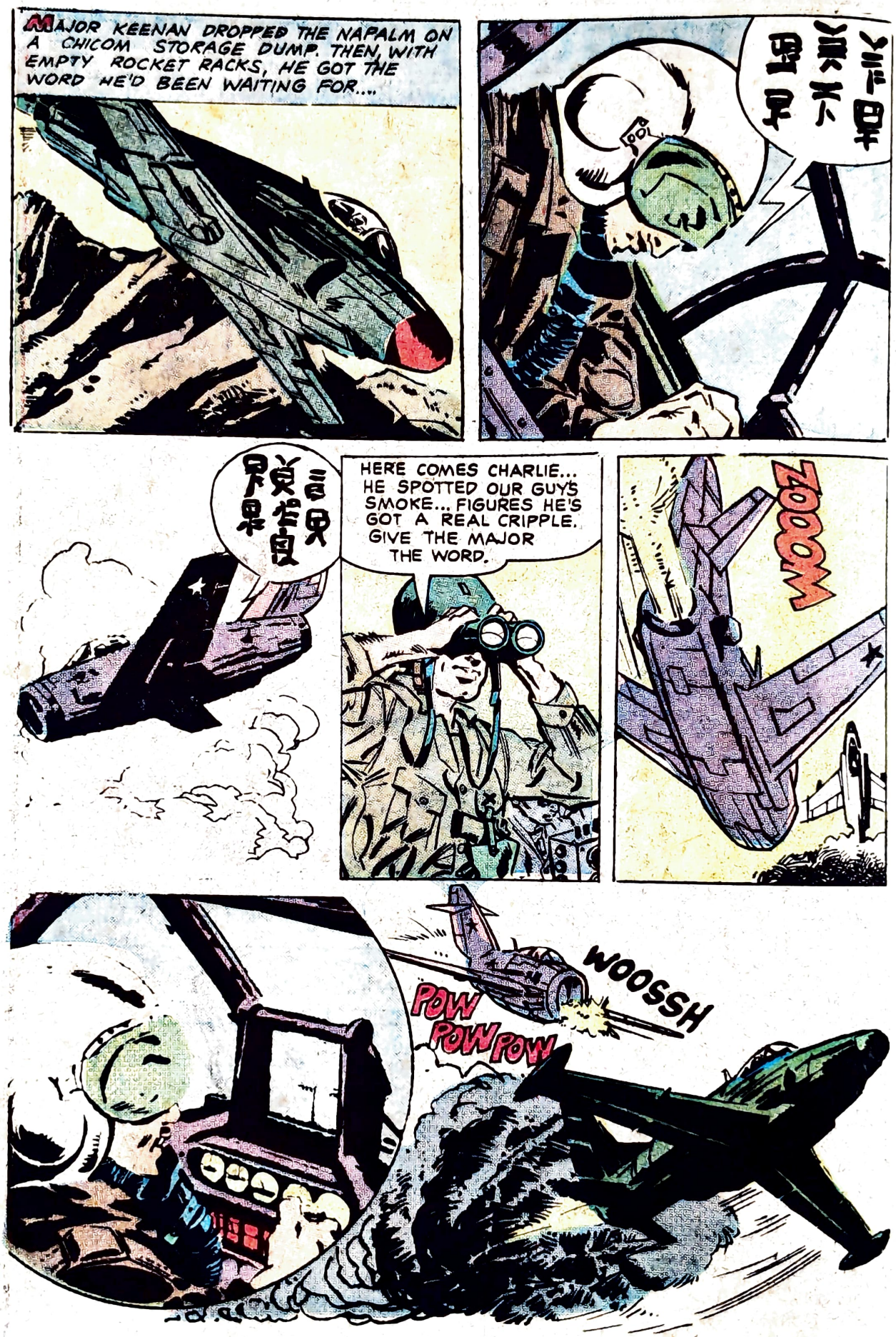
MAJOR KEENAN DROPPED THE NAPALM ON A CHICOM STORAGE DUMP. THEN, WITH EMPTY ROCKET RACKS, HE GOT THE WORD HE'D BEEN WAITING FOR....
HERE COMES CHARLIE... HE SPOTTED OUR GUY'S SMOKE... FIGURES HE'S GOT A REAL CRIPPLE. GIVE THE MAJOR THE WORD.
ZOOOM
WOOSSH
POW POW POW

ZOOOM
KEEP HIM COMIN', WISHBONE.

OKAY, WISHBONE ...REDLINE THE THROTTLE... WE GOT THIS JOKER!

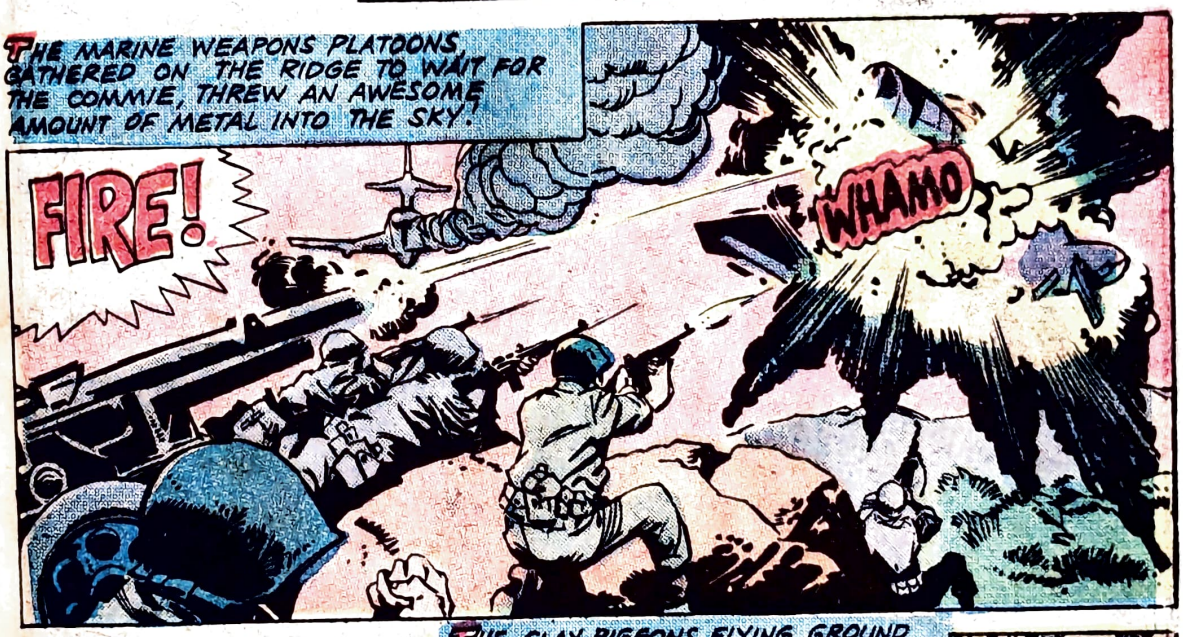
THE MARINE WEAPONS PLATOONS, GATHERED ON THE RIDGE TO WAIT FOR THE COMMIE, THREW AN AWESOME AMOUNT OF METAL INTO THE SKY.
FIRE!
WHAMO

THANKS, BOYS. THE MIGS WON'T BE SO ANXIOUS TO JUMP CRIPPLES FROM NOW ON!

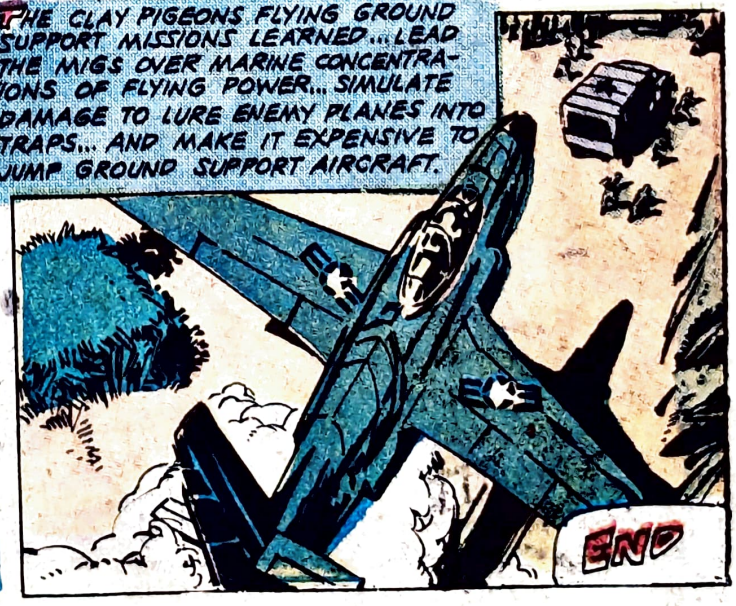
THE CLAY PIGEONS FLYING GROUND SUPPORT MISSIONS LEARNED... LEAD THE MIGS OVER MARINE CONCENTRATIONS OF FLYING POWER... SIMULATE DAMAGE TO LURE ENEMY PLANES INTO TRAPS... AND MAKE IT EXPENSIVE TO JUMP GROUND SUPPORT AIRCRAFT.
END

SINCE 1940, WHEN LT. JASON BOYD WAS STATIONED AT CAMP PENDLETON, CALIFORNIA, UNDER THE COMMAND OF CAPT. MARVIN L. KENDALL, HE HAD BEEN SO HATED BY HIM THAT HE HAD HIM BROKEN AS AN OFFICER. BUT HE CAME BACK AS A CORPORAL WITH THE ATTACK ON PEARL HARBOR. NOW, AT GUADALCANAL, HE WAS AGAIN UNDER THE COMMAND OF LT. COLONEL KENDALL, BUT NOW SAW HIM IN THE TRUE LIGHT... A COWARD UNDER COMBAT CONDITIONS AND NOW IT BECAME A SHOWDOWN WHICH WAS TO BE THEIR OWN.....

PRIVATE WAR

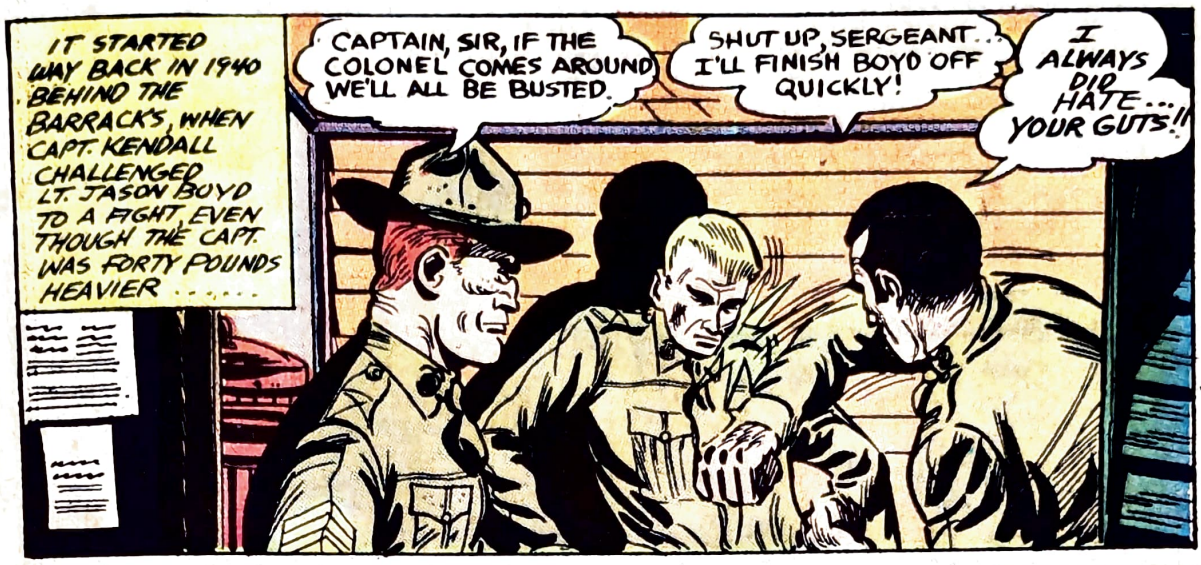
IT STARTED WAY BACK IN 1940 BEHIND THE BARRACKS, WHEN CAPT. KENDALL CHALLENGED LT. JASON BOYD TO A FIGHT, EVEN THOUGH THE CAPT. WAS FORTY POUNDS HEAVIER .....
CAPTAIN, SIR, IF THE COLONEL COMES AROUND WE'LL ALL BE BUSTED.
SHUT UP, SERGEANT... I'LL FINISH BOYD OFF QUICKLY!
I ALWAYS DID HATE... YOUR GUTS!!

STAY DOWN, YOU FOOL!
HOLD IT, CAPTAIN! GIVE HIM A CHANCE!

I'D BETTER GET ANOTHER OFFICER! KENDALL IS TRYING TO KILL LT. BOYD!

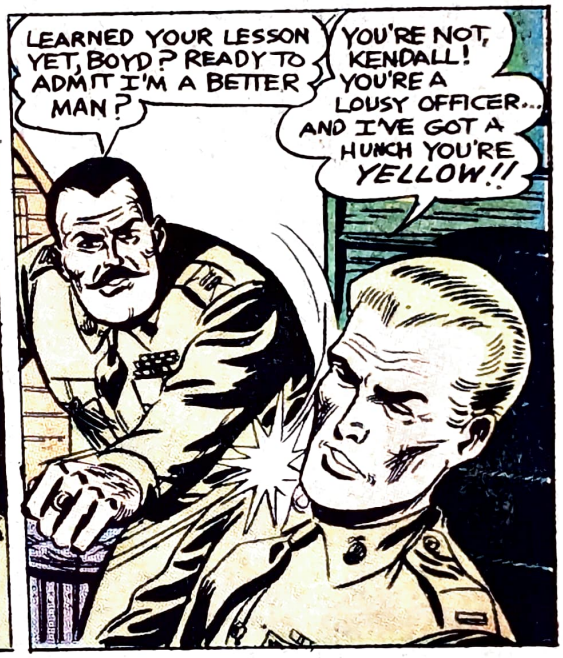
LEARNED YOUR LESSON YET, BOYD? READY TO ADMIT I'M A BETTER MAN?
YOU'RE NOT, KENDALL! YOU'RE A LOUSY OFFICER... AND I'VE GOT A HUNCH YOU'RE YELLOW!!

KENDALL MOVED IN, TRAINED, HARDENED MUSCLES READY TO SMASH THE JUNIOR OFFICER INTO PULP .....
I'LL SMASH YOU, BOYD!!

YOU'RE GETTING.... CARELESS, CAPTAIN!!

NOW BOYD STARTED HAMMERING AWAY AT CAPT. KENDALL TILL THE SERGEANT CAME WITH THE COLONEL . . . . . .
LT. BOYD! THAT WILL DO!
WHAAAK

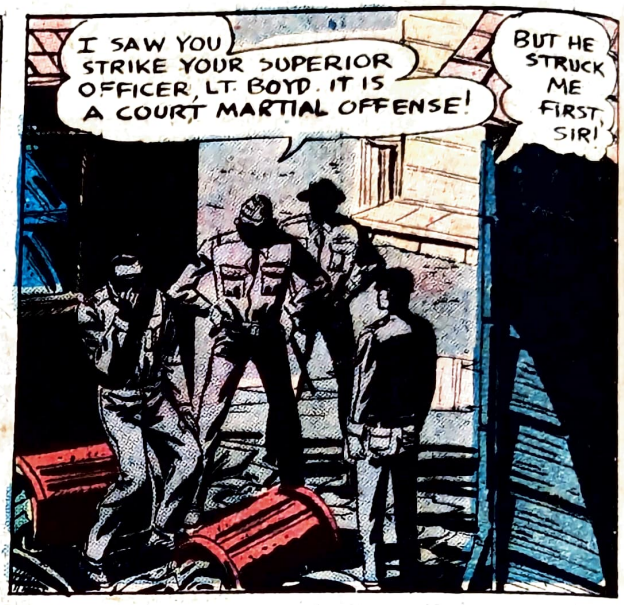
I SAW YOU STRIKE YOUR SUPERIOR OFFICER, LT. BOYD. IT IS A COURT MARTIAL OFFENSE!
BUT HE STRUCK ME FIRST, SIR!

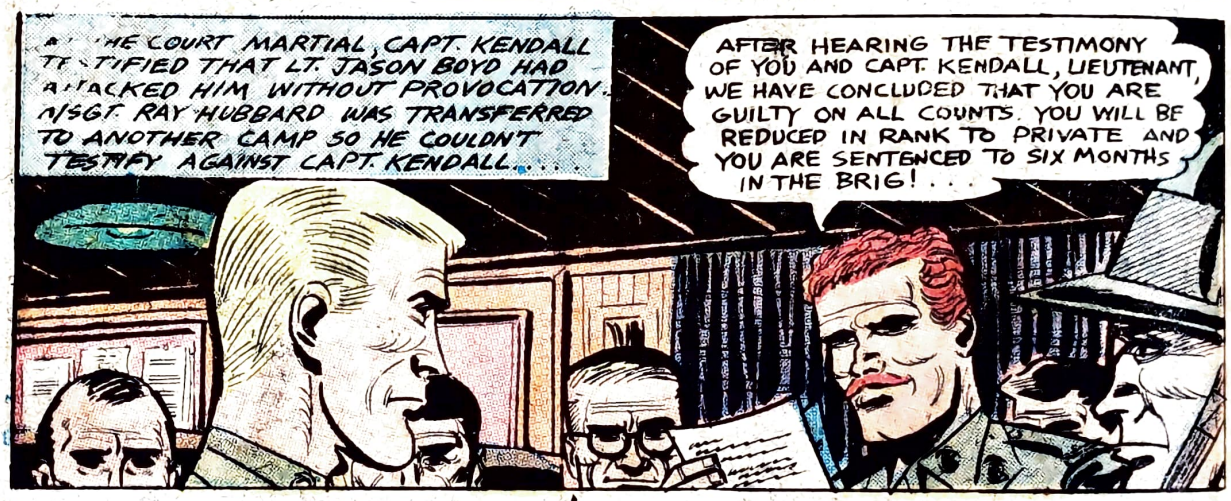
AT THE COURT MARTIAL, CAPT. KENDALL TESTIFIED THAT LT. JASON BOYD HAD ATTACKED HIM WITHOUT PROVOCATION. M/SGT. RAY HUBBARD WAS TRANSFERRED TO ANOTHER CAMP SO HE COULDN'T TESTIFY AGAINST CAPT. KENDALL. . . .
AFTER HEARING THE TESTIMONY OF YOU AND CAPT. KENDALL, LIEUTENANT, WE HAVE CONCLUDED THAT YOU ARE GUILTY ON ALL COUNTS. YOU WILL BE REDUCED IN RANK TO PRIVATE AND YOU ARE SENTENCED TO SIX MONTHS IN THE BRIG! . . .

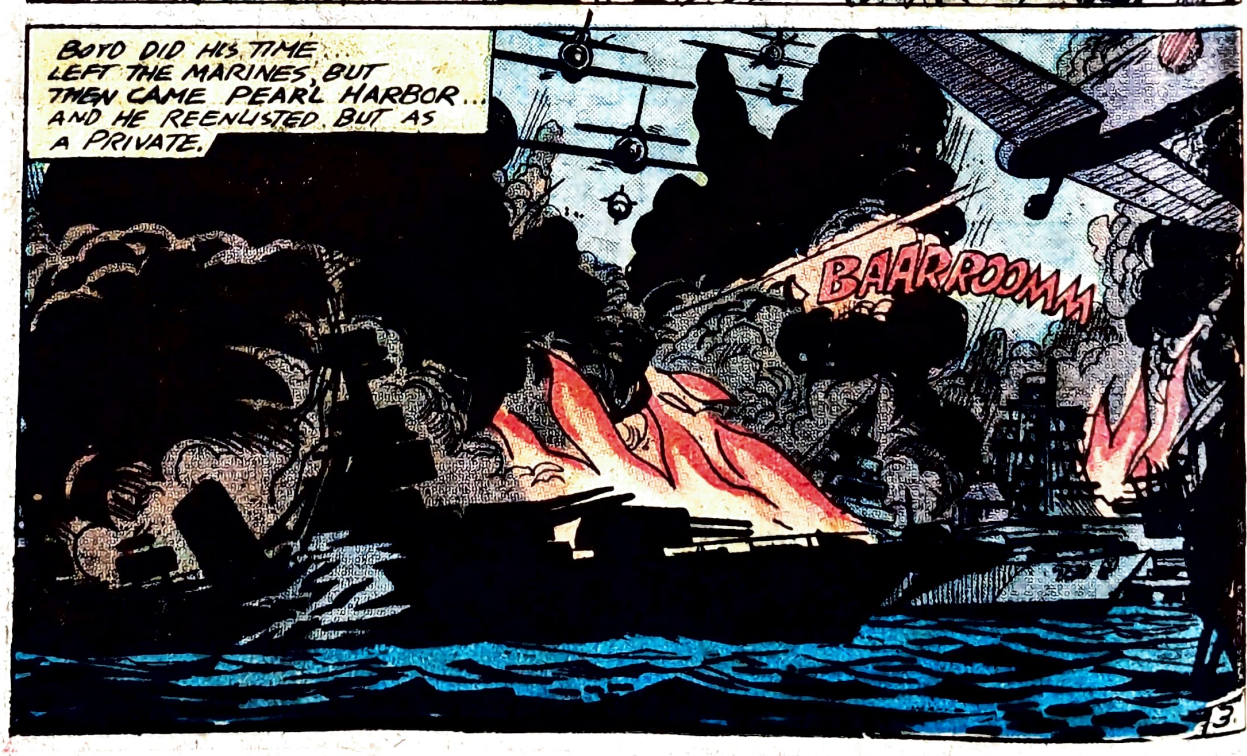
BOYD DID HIS TIME . . . LEFT THE MARINES, BUT THEN CAME PEARL HARBOR . . . AND HE REENLISTED, BUT AS A PRIVATE.
BAARROOMM

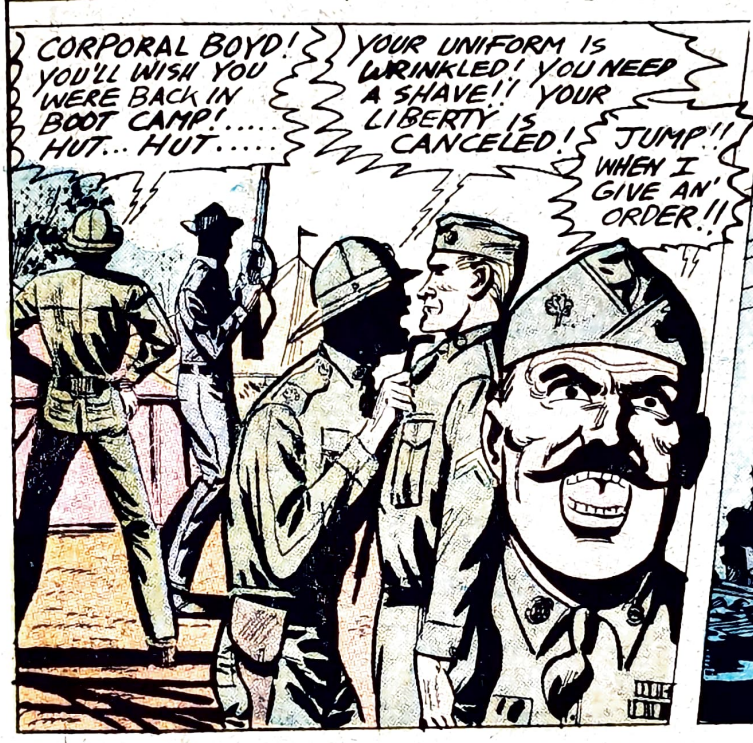

CONTINUED AFTER NEXT PAGE

How To Lose 2 Pounds A Day By Eating More Food – through the Miracle Diet Discovery of "NEGATIVE ENERGIZER FOODS*"

Dear Reader:

I want you to forget everything you've assumed to be "true" about losing weight. Forget about starvation diets, calorie counting, reducing pills, and all the gimmick reducing schemes that offer great hope—but in the end, never seem to work.

In the next two minutes—the time it will take you to read this advertisement—I'm going to explain a new principle of dieting science that will allow you to lose weight quickly, safely and easily by eating *more* food instead of less.

WHAT MAKES SOME PEOPLE FAT, OTHERS SKINNY?

Have you ever wondered why some people put on weight almost no matter what they eat—while other people remain skinny while eating almost anything? Modern research shows that probably the most important factor in staying slim is your "metabolism"—that is, how well you "burn up" the foods you eat.

If you don't burn up the calories you consume—even if you consume very little—these calories are turned into fat.

So the key to getting thin and staying that way lies in how well you can burn up the foods you eat.

THE AMAZING DISCOVERY OF "NEGATIVE ENERGIZER FOODS"

Modern science has discovered that some foods actually help "spark" the fires of your metabolism to burn up the calories of other foods you eat.

These foods are called "negative energizer" foods because they actually help your body burn up more calories than they themselves contain. Thus, the more you eat of these amazing, but common foods, the more weight you lose.

Now a new book puts this startling principle to work for you in a systematic, practical and easy way. Since the principles concerning "negative energizer foods" were originally discovered in the Orient, the book is called "The Oriental 7-Day Quick Weight Off Diet."

It is the first and only book we know of to put the amazing discovery of negative energizer foods to use in a systematic way to let you literally eat more and lose weight rapidly and safely.

Just think of what this can mean to you!

AN EFFECTIVE WEIGHT LOSS PLAN THAT DOESN'T FORCE YOU TO GO HUNGRY!

Hunger is one of the strongest human drives. So no wonder most diets fail when they force you to go hungry! But negative energizer foods let you lose the weight you want without a single hunger pang. You will always feel satisfied, because the more you eat, the more you will lose. You will be amazed at how efficiently these negative energizer foods burn fat right off your body...with no effort on your part.

LOSE TWO POUNDS OR MORE EACH DAY

In fact, negative energizer foods are so effective, that with this systematic plan, you are *guaranteed* to lose two pounds a day, 14 pounds a week, until you reach your right weight. Then you will stay that way as long as you enjoy negative energizer foods with your meals.

NO WILL POWER NEEDED!

One important point to note is that this weight loss method requires no will power. It is effortless, natural and satisfying. Thus, you stay with it—and stay slim permanently—because all you do is add a few enjoyable, everyday foods to your regular meals.

EAT WHATEVER YOU WANT

Absolutely NOTHING is forbidden on this diet. If you simply can't resist foods that tend to be fattening, you're shown how to mix them with the negative energizer foods to neutralize their fattening effects.

FURTHERMORE, IN THIS NEW BOOK, YOU'LL DISCOVER...

- A complete list of negative energizer foods you can obtain easily at your supermarket and produce stand.
- How these negative energizer foods work to burn up more calories than they, themselves, contain.
- How negative energizer foods should be mixed with your meals to enable you to lose two pounds a day—14 pounds a week—until you reach the weight you desire.
- How negative energizer foods should be used to keep you slim *permanently*.
- Dozens of menu plans and mealtime suggestions for making delicious, nutritious and above all, *enjoyable* use of negative energizer foods.
- Why you can enjoy as many as six meals a day—and as many snacks as you wish—as long as you mix in negative energizer foods.
- How negative energizer foods can bring you added joy and pleasure in love and sex (see page 158 for an eye opening discussion of how nutrition and diet can affect your love life).
- A Special High Power Negative Energizer Plan for those who want to lose weight extra fast.
- A Special Variation of the Negative Energizer Food Plan for those who want to lose a lot of weight (50 to 100 pounds or more).

For Your No-Risk Copy Of "THE ORIENTAL 7-DAY QUICK WEIGHT OFF DIET"...Just Do This:

If you'd like to try the amazing negative energizer food system for quick weight loss, and see for yourself why these common foods can help you lose at least two pounds a day—you can now do so completely without risk. Simply fill out and mail the coupon and

PROGRESS BOOKS, LTD.
3200 Lawson Blvd., Oceanside, N.Y. 11572

© P. B. LTD., 1977

* Our term for the amazing foods which cause the body to burn up more calories than they, themselves, contain.

TRUE CASE HISTORIES—DOCUMENTED AND ON FILE IN THE AUTHOR'S OFFICE FILES

Lillian P. was 50 pounds overweight. She suffered severe arthritis, high blood pressure and other ailments that kept her constantly sick. Within three weeks of using negative energizer foods with her meals, she lost 30 pounds, and her distressing symptoms began to disappear.

Mrs. B. had steadily kept gaining weight until she tipped the scales at 185 pounds. She felt constantly fatigued—and had high blood pressure also. Her doctor warned her she must lose weight. Within the first week of using negative energizer foods, she lost 14 pounds. This was so encouraging to her that she used the negative energizer foods even more generously with her meals and lost 20 additional pounds the second week. In a matter of days after that, Mrs. B. was down to her ideal weight of 130 pounds. She fit comfortably into her former dresses, and her doctor said her blood pressure was back down to normal. What's more, she has greater vitality and energy to enjoy her life, free of fatigue, boredom and fat.

Thelma R. was unhappy with her life and had eaten her way to over 220 pounds. She could not stop eating candy, cakes and cookies between meals. Her husband had grown revolted by her and might even have begun seeing another woman. When she heard that she could eat as much as she wanted with the negative energizer food system, she was delighted and her fear of weight loss vanished. It took her only a few weeks to lose 80 pounds and once again regain her former weight of 140. Afterwards, her husband's romantic interest in her was rekindled more strongly than ever—and now he only has eyes for her.

Jerry B. was a truck driver who loved to stop at diners for cheesecake and doughnuts. But when his weight reached 225 pounds, he learned about negative energizer foods and began mixing them with his meals. In a matter of weeks, Jerry lost 40 pounds without ever feeling like "dieting."

Mrs. J. T. was 145 pounds and wanted to get down to 130. On her first two days, she lost four pounds, which delighted her. In a matter of days, she lost more weight and was down to her ideal weight—and has stayed there to this day, over two years later. She recently wrote to say she "has never felt so good nor had as much energy." Her husband also feels she is so much more attractive and her love life is vastly improved.

A MEDICAL DOCTOR ENDORSES THIS EFFECTIVE "NEGATIVE ENERGIZER" WEIGHT LOSS SYSTEM

"(The author) seems to have carefully included in this book some of the latest scientific methods—not only controlling the body's weight, but for keeping it in good health, with a maximum amount of energy and well-being.

"More and more physicians are realizing the health hazards that arise from being overweight and any attempt to reduce this hazard is welcomed by the medical profession. It certainly makes our task easier when people learn the rules of nutrition...I believe the author has captured in this book the elusive secret for helping people maintain their body health for many long years. I heartily recommend this book to all."

—W. SPENCER GURNEE, M.D., F.A.C.S.

Progress Books, Ltd., will send you a NO-RISK EXAMINATION copy of the book that completely explains what the negative energizer foods are and how to mix them with your meals to burn up calories of other foods.

Examine the book *without risk* for 90 days and try the negative energizer foods yourself. Then, if you are dissatisfied for any reason, just send the book back for every cent of your money back. Fair enough? So mail the No-Risk Coupon now, while it's handy, and start on your way to the negative energizer way—the easy way—to lose weight fast.

FAMOUS CELEBRITIES WHO USE NEGATIVE ENERGIZER FOODS TO STAY SLIM AND ATTRACTIVE—INCLUDE

some of the nation's best-known actors and actresses! Your eyes will pop when you see these big names—and discover how they've slimmed down with these fantastic negative energizer foods.

And physical culture authority Bernarr MacFadden used negative energizers to stay slim and sexually vigorous into his late 80's.

MAIL NO RISK COUPON TODAY!

PROGRESS BOOKS, LTD., Dept.ON7
3200 Lawson Blvd., Oceanside, N.Y. 11572

Gentlemen: Please rush me a copy of *The Oriental 7-Day Quick Weight-Off Diet!* I enclose $8.98 in full payment. In addition, I understand that I may examine this book for a full 90 days entirely at your risk or money back.

☐ Check here if you wish your order sent C.O.D. Enclose only $1 good-will deposit now. Pay postman balance plus C.O.D. postage and handling charges. Same money-back guarantee, of course.

NAME _____ Please print

ADDRESS _____

CITY _____

STATE _____ ZIP _____

N.Y. res. please add appropriate sales tax.

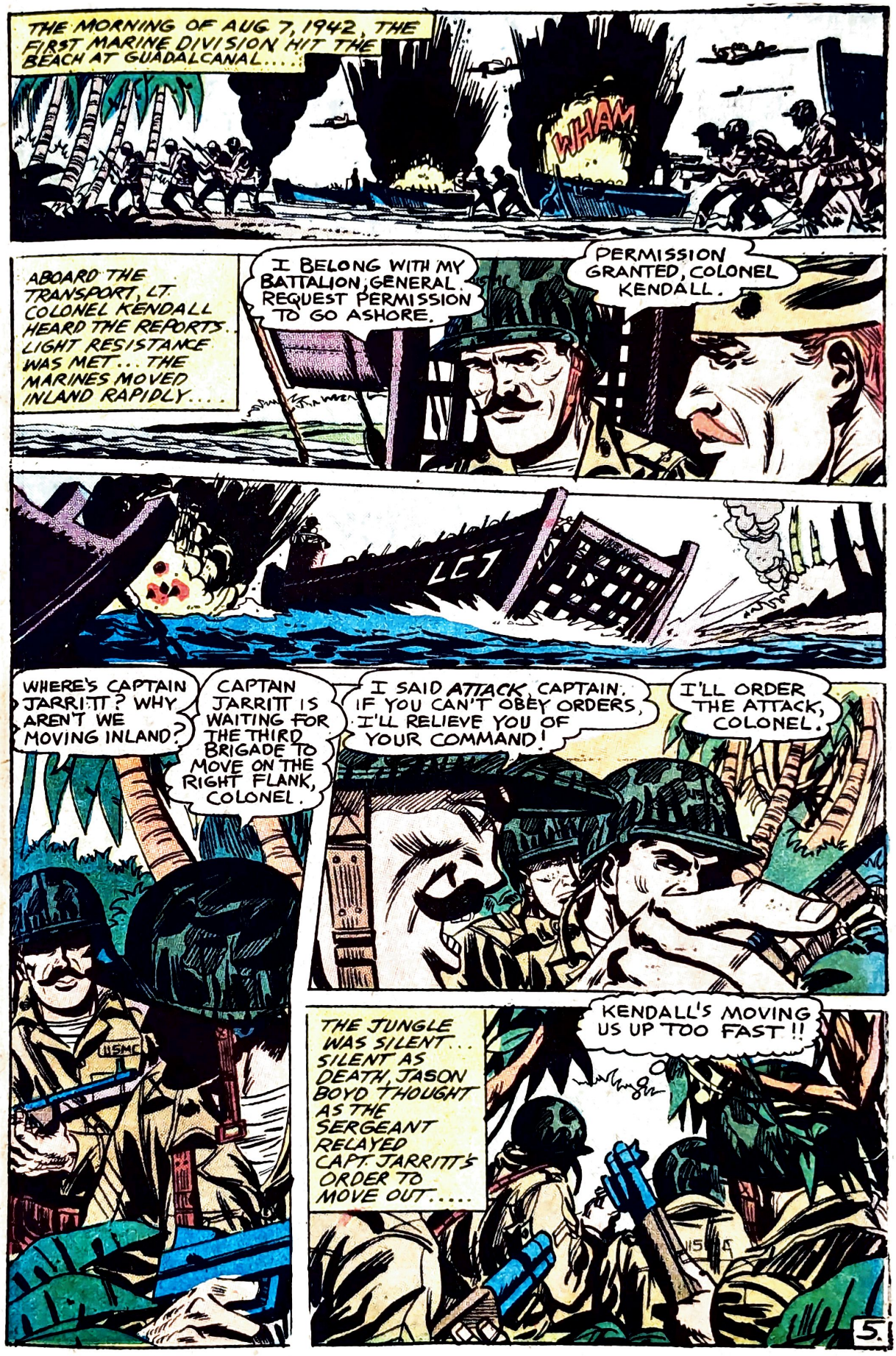
THE MORNING OF AUG 7, 1942, THE FIRST MARINE DIVISION HIT THE BEACH AT GUADALCANAL....
WHAM
ABOARD THE TRANSPORT, LT. COLONEL KENDALL HEARD THE REPORTS. LIGHT RESISTANCE WAS MET... THE MARINES MOVED INLAND RAPIDLY....
I BELONG WITH MY BATTALION, GENERAL. REQUEST PERMISSION TO GO ASHORE.
PERMISSION GRANTED, COLONEL KENDALL.
LC7
WHERE'S CAPTAIN JARRITT? WHY AREN'T WE MOVING INLAND?
CAPTAIN JARRITT IS WAITING FOR THE THIRD BRIGADE TO MOVE ON THE RIGHT FLANK, COLONEL.
I SAID ATTACK, CAPTAIN. IF YOU CAN'T OBEY ORDERS, I'LL RELIEVE YOU OF YOUR COMMAND!
I'LL ORDER THE ATTACK, COLONEL.
USMC
THE JUNGLE WAS SILENT... SILENT AS DEATH, JASON BOYD THOUGHT AS THE SERGEANT RELAYED CAPT. JARRITT'S ORDER TO MOVE OUT....
KENDALL'S MOVING US UP TOO FAST!!

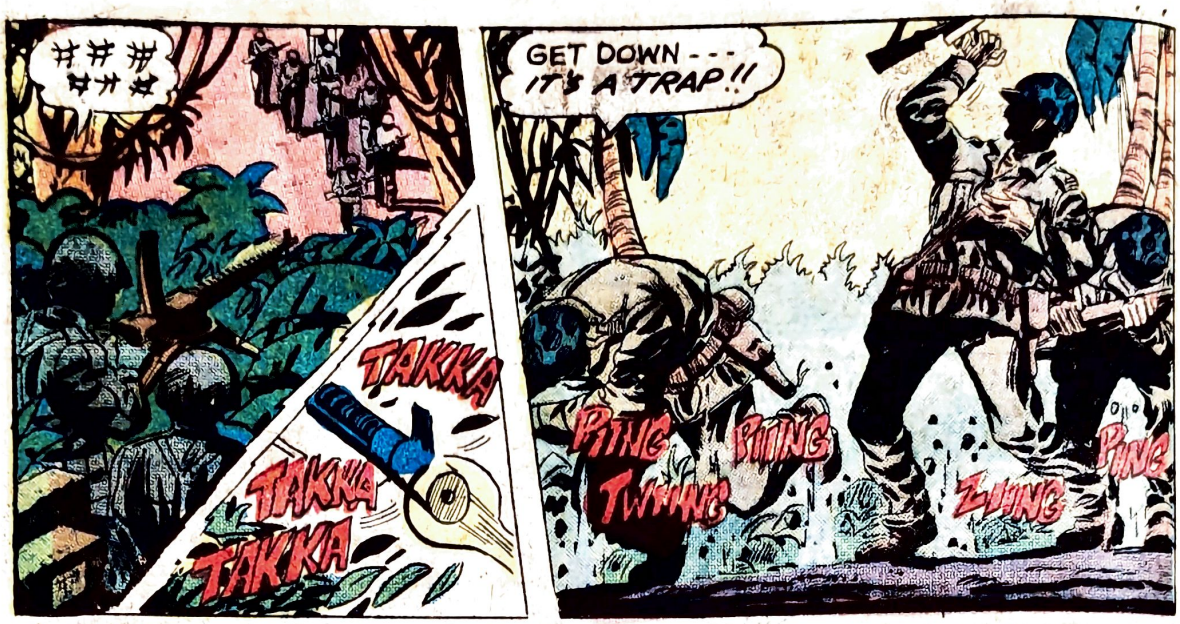

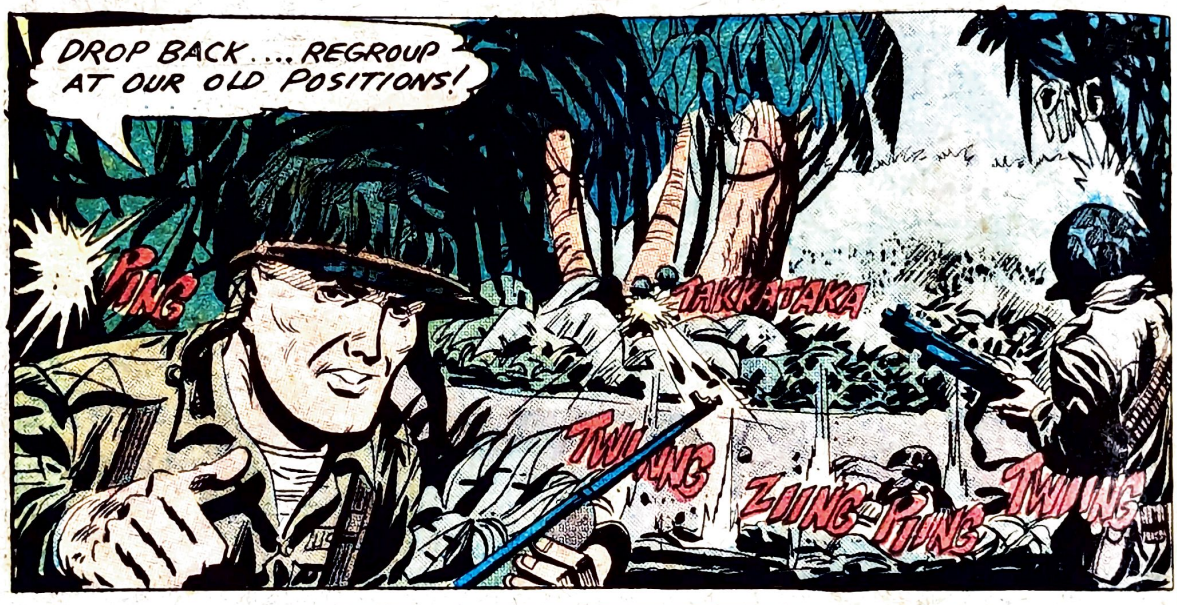

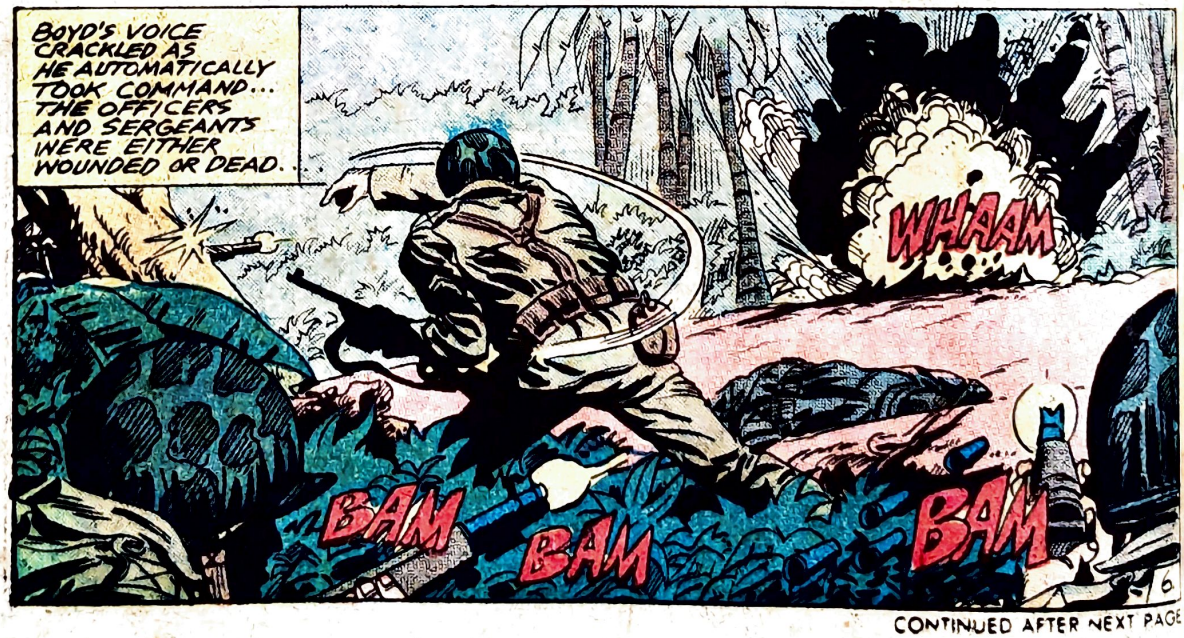

CONTINUED AFTER NEXT PAGE

I'LL PAY YOU $9,785.01 FOR THIS PENNY!

This 1943 penny made slightly different accidentally. Only 4 found to date — will you be the Lucky "5th"?

BIG CASH PAID FOR SMALL CHANGE!

Hold onto your coins until you check them against my OFFICIAL ILLUSTRATED Coin Catalog. They may be worth thousands of dollars to you.

Yes right now you may have a fortune hidden in everyday coins in your pocket, purse, piggy bank or attic. Coins don't have to be old to be extra valuable. Over a million dollars paid last year alone to lucky owners of coins dated as recent as 1963. MY OFFICIAL Coin Catalog lists the big cash profits I'll pay you on hundreds of coins . . . identifies the rare coins and dates and how to spot them! Cash in on the Coin Bonanza. Send today for our OFFICIAL COIN Catalog, it may reward you with thousands of dollars.

$1,000,000 HUNT FOR RARE COINS! CURRENT & OBSOLETE Just look at the price ranges we'll pay for certain coins:

Certain:	
Gold Coins before 1933	38,500.00
Half-pennies before 1909	3,600.00
Pennies before 1936	5,100.00
Nickels before 1946	8,000.00
Dimes before 1947	6,200.00
Quarters before 1942	4,800.00
Half Dollars before 1947	5,750.00
Dollars before 1940	12,000.00
Foreign Coins before 1948	17,550.00

MAIL NO RISK COUPON TODAY!

MONEY BACK GUARANTEED IF NOT DELIGHTED

The COIN BUYER, Dept. CC9
GREAT NECK, N.Y. 11022

Please send me your OFFICIAL ILLUSTRATED Coin Catalog. I am enclosing $2.00, which you agree to refund if I am not completely satisfied.

☐ I am enclosing 25¢ extra for RUSH DELIVERY.

NAME _____

ADDRESS _____

CITY _____ STATE _____ ZIP _____

MAKE EXTRA CASH NO REAL "SELLING" JUST SHOW THIS SAMPLE WE GIVE YOU FREE!

TAKE EASY FAST ORDERS FOR MUCH WANTED PERSONALIZED METAL SOCIAL SECURITY AND OTHER PLATES

Millions of new prospects every year! NO INVESTMENT REQUIRED

If you want to make extra cash easy in spare time, we'll send you a complete compact money-making outfit . . . which includes an actual sample engraved Plate, Carrying Case, and 8-year Calendar with Emergency Card, plus everything else you need to start taking orders and making money from the very day you receive it. This complete Outfit is yours ABSOLUTELY FREE and entirely without obligation. Just show it to everyone. They'll be amazed and delighted by the low price . . . only $2.00 each for most styles. You make $1.00 or more profit on every order. Take as many as 15 or more orders in an hour — make $15.00 or more in every spare hour that you show this sample. To get your money-making Outfit by return mail . . . entirely FREE . . . just fill in and MAIL THIS COUPON TODAY!

©1977 ENGRAVAPLATES, BOX 10460, JACKSONVILLE, FLA. 32207

MAIL THIS COUPON TODAY!

Engravaplates, Dept. 30
Box 10460, Jacksonville, Fla. 32207

Please rush me FREE Order-Taking Outfit with an actual sample so I can begin selling Personalized engraved metal plates for spare-time income.

Name(print) _____

Address _____

City _____ State _____ Zip _____

WHY DID YOU RUN, YOU GUTLESS COWARDS?
I DIDN'T SEE YOU OUT IN FRONT LEADING US, KENDALL!!

I'M ORDERING YOU TO ATTACK THE JAPS, BOYD! IF YOU REFUSE TO OBEY A DIRECT ORDER... I'LL SHOOT YOU!!
YOU DON'T HAVE THE GUTS.... KENDALL!!

AND YOU'D LIKE NOTHING BETTER THAN TO SHOW WHAT A COWARD YOU REALLY ARE!!
CLICK

I'LL FINISH YOU NOW, BOYD!! WHO'LL KNOW THE DIFFERENCE!!

OOOHHH!
BANG
ZING

THIS IS CORPORAL BOYD, 3RD. SQUAD, 3RD. PLATOON. WE'RE PINNED DOWN. COLONEL KENDALL IS DEAD. CAPT. JARRITT DEAD, AND MOST OF THE SENIOR NON-COMS WOUNDED!

COLONEL REEVES, BACK AT THE REAR GAVE BOYD NEW ORDERS.....
AS OF NOW, BOYD, YOU'RE A FIRST LIEUTENANT. TAKE COMMAND UNTIL I SEND SOMEONE UP...

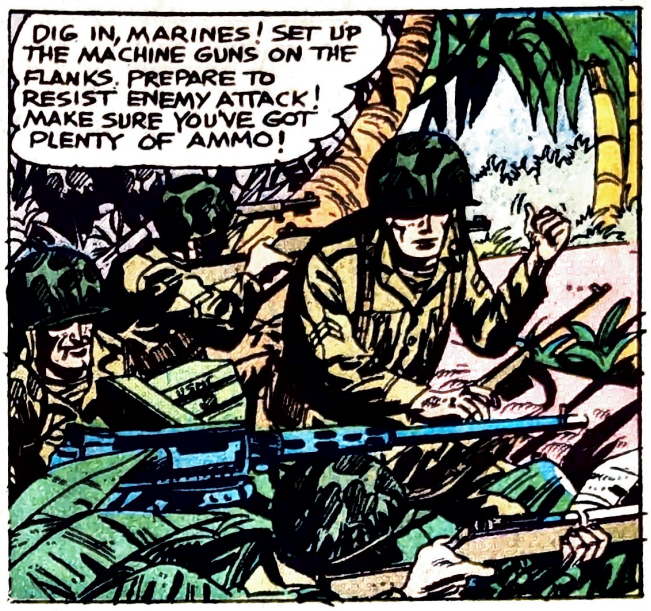
DIG IN, MARINES! SET UP THE MACHINE GUNS ON THE FLANKS. PREPARE TO RESIST ENEMY ATTACK! MAKE SURE YOU'VE GOT PLENTY OF AMMO!

HERE THEY COME!!
POW
BANZAIIIII
POW
TAKKA TAKKA
POW
POW

BAM BAM
BAM BAM
RATATATAT
BAM
PING
TWIING
PING

#####
#####
PING
PING

THEY'RE ON THE RUN!!
RAT-TAT-TATAT
BAM
BAM
TWIING
PING
TWIING

BY MORNING, NEW OFFICERS WERE SENT UP...JASON BOYD WAS A COMMISSIONED OFFICER AGAIN.....
WELCOME BACK, LIEUTENANT. THE COLONEL TOLD ME YOU'RE ONE OF THE BEST COMBAT OFFICERS IN THE REGIMENT... HE'LL UPGRADE YOU TO WHERE YOU BELONG!!
I DON'T WAN'T RANK, MAJOR! I JUST WANT TO DO MY JOB!!
THE END

The LITTLE FINK

WHEN TUG EGGERS JOINED THE MARINE CORPS, HE SEEMED LIKE THE PERFECT TYPE NEEDED TO WIN THE 'POLICE ACTION' THEN BEING FOUGHT IN KOREA! HE WAS BIG, TOUGH, AND QUICK TO USE HIS ROCK-HARD FISTS...EVEN ON SMALLER, LESS SKILLED FIGHTERS LIKE 'LITTLE FINK' FRANKEL (TUG GAVE FRANKEL THE NICKNAME)!

D-8296

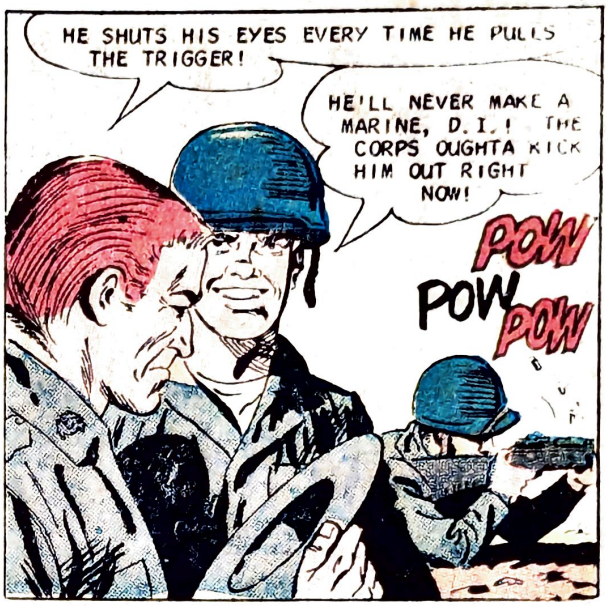

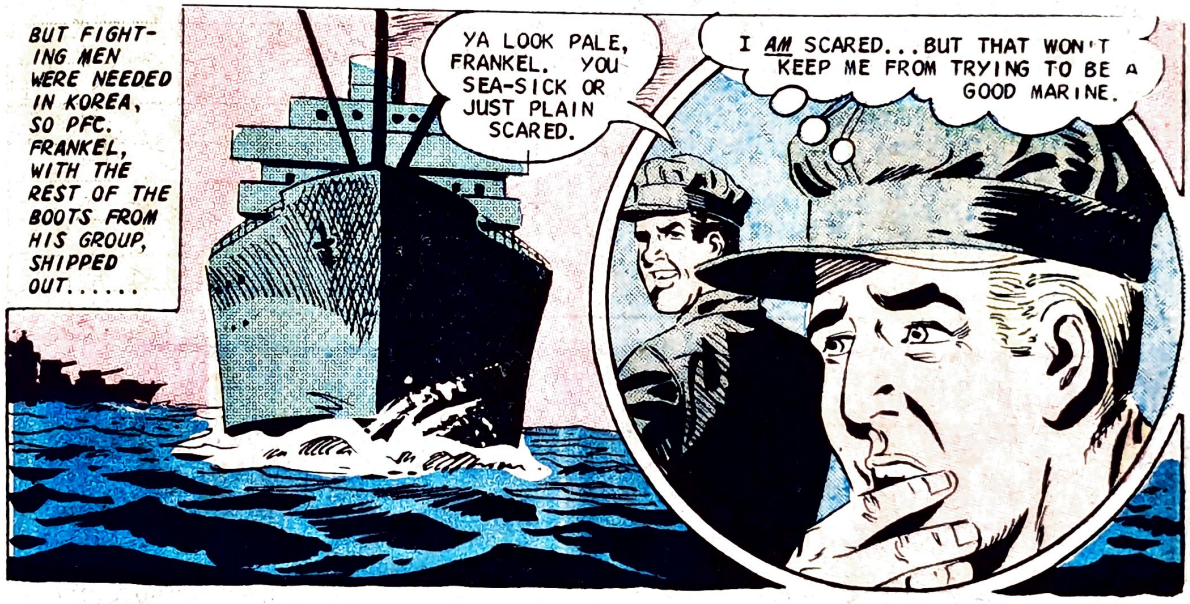

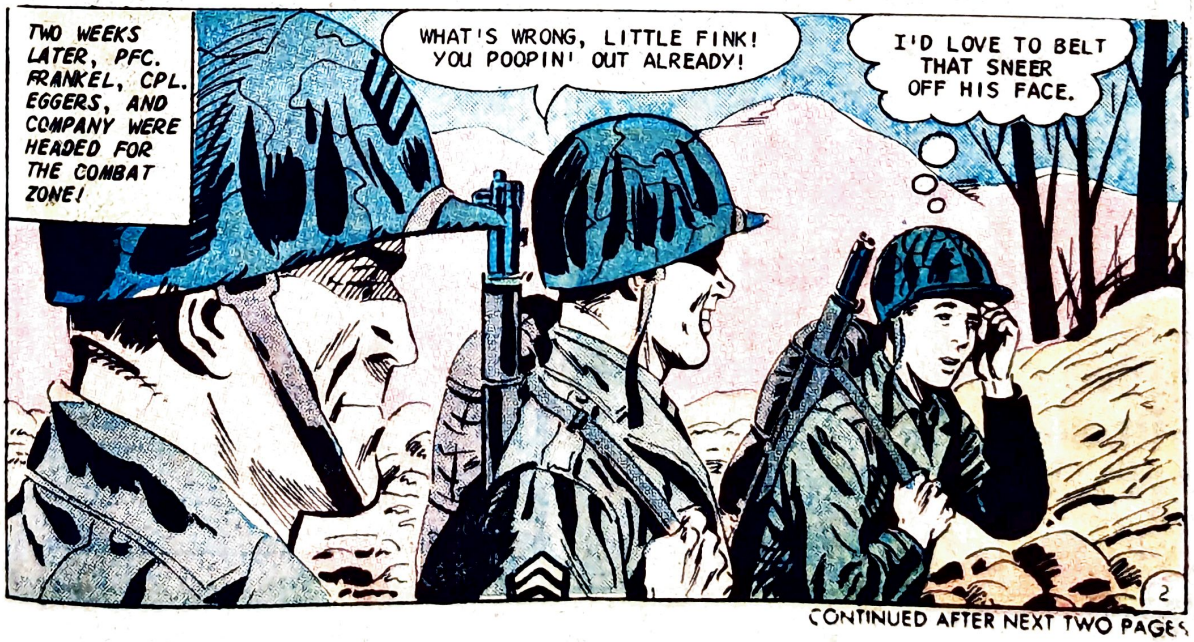

CONTINUED AFTER NEXT TWO PAGES

Remember How Many Times You Felt *Left Out*

Because You Were BROKE!

Places the gang was going and you weren't included. They all had money for movies, games, hamburgers and soft drinks . . . all of them except you.

WELL YOU'LL NEVER BE LEFT OUT AGAIN

Now YOU Can Make $2, $5, $10 or More Week After Week

Introduce GRIT

America's Greatest Family Weekly Newspaper to Friends, Relatives, Neighbors and Others

GRIT will Help You Start Your Own Business

You will be sent papers to sell, supplies and selling helps. You pay for nothing in advance so you don't risk a penny. You pay only for the papers you sell until you know how many to order. You have everything to gain —nothing to lose—by starting your own GRIT business. Over 30,000 young persons all over America now sell GRIT. You'll have steady profits and win free prizes regularly.

HURRY! SIGN UP NOW

FILL OUT AND MAIL THIS COUPON IN AN ENVELOPE TODAY

Papers sent only in the continental U.S.

Print Name and Address Below

GRIT PUBLISHING CO., Williamsport, Pa. 17701 CC107

I'd like to sell GRIT for profits and prizes

Name .....

Male or Female? ..... Age ..... Date Born ..... Year .....

In Care Of .....

Street and No. ..... R. F. D. .....

Post Office ..... State .....

Zip .....

Print Your Last Name Plainly Here

SPECIAL GRAB-BAG ASSORTMENT OVER 180 FIND-A-WORD PUZZLES

ONLY $1.98

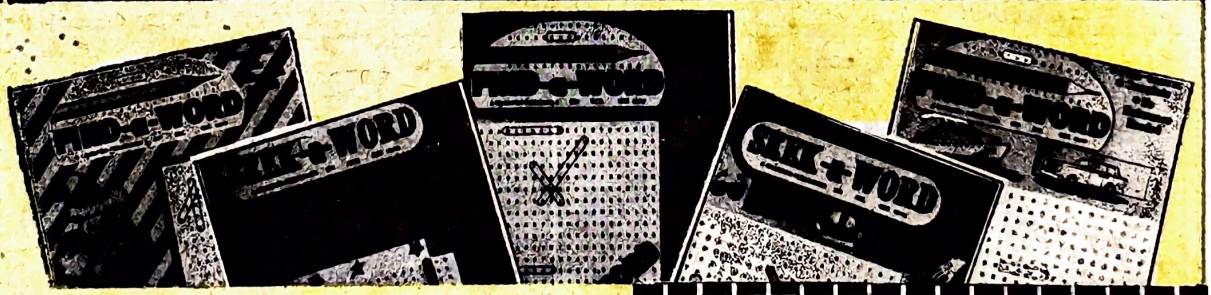

- **Special grab bag assortment**
- **Five different magazines in all**
- **No reference needed**
- **$2.95 retail value**

CHARLTON PUBLICATIONS CC 910
DIVISION ST., DERBY, CONN. 06418

Dear Sirs:
Please find enclosed $1.98 (plus 75¢ for postage and handling) for (5) five assorted back issues of SEEK-A-WORD or FIND-A-WORD. Five different magazines in all.

Name.....

Address.....

City.....State.....Zip.....

NOW CARLSON WADE SAYS—

ENZYMES MELT FAT RIGHT OUT OF YOUR BODY!

For quick, permanent weight loss while you continue eating most of your favorite foods!

Yes, we want to tell you about a thrilling quick weight-loss discovery that may solve every one of your weight problems—permanently—and let you shed pound after pound almost overnight, while still eating most of your favorite foods!

It's the amazing discovery of Enzyme Foods! According to noted health writer, Carlson Wade, enzymes—powerful elements present in certain foods—can melt fat right out of your body. Just one Enzyme Food may be all you need for fast, permanent weight loss. *Just eating this food before you eat a fattening food*, may be all you need to do to shed pound after pound of unwanted flab!

And there are scores of Enzyme Foods to choose from! The more of them you eat, naturally, the faster your weight loss—but you don't have to sacrifice anything! You can go ahead and eat the foods you love that have been piling on extra pounds—with one simple difference! Be sure to eat an Enzyme Food first, and you may be sure that excess weight will start slipping away, says Wade!

How Do Enzyme Foods Accomplish This? Says Wade—

First, Enzyme Foods *form a barrier* against invasion of pound-causing fats, carbohydrates and calories!

Next, Enzyme Foods create a *penetrating action to break up, dissolve, and melt away* hard clumps of fat and accumulated masses already in your body, wash them right out, with lightning swift action!

Enzyme Foods *burn up extra calories, attack waste materials* in the system, *release excess fluids*, stimulate the *glands, dissolve* cholesterol, triglycerides, and other fatty substances, *draw out calories like a magnet*, even while you sleep, speed up your metabolism (the rate at which calories are burned) to give you the physique of a naturally skinny person, the type who can eat all he wants, and never gain an ounce!

SECRET REVEALED!

And what are Enzyme Foods? We can only reveal that they are ordinary foods all available at your corner grocery or health food store, at little or no cost! Be sure to eat one *before* you eat a luscious, fattening food—*and you can still keep slim*, says Wade. You'll find full details in his amazing book: THE NEW ENZYME-CATALYST DIET: *Amazing Way to Quick, Permanent Weight-Loss.*

Here's a tempting preview of what you'll find:

You'll discover *Superactive Enzyme Foods* to eat before eating any high fat food such as fried foods or gravies... *Active Enzyme Foods* to eat before eating any high carbohydrate foods like spaghetti, macaroni, puddings, beans, noodles or pancakes! *Gentle Enzyme Foods* to eat before any high calorie food such as desserts, breads, cereals or sugar!

High Enzyme Foods are particularly strong in penetrating thick fat cells, says Wade! When you eat one, the Enzymes it contains actually enter the fat cells and melt down the accumulated fats, carbohydrates and calories, and literally burn them right out of your body, says Wade!

HIGH ENZYME DIET FOR FAST WEIGHT-LOSS OF AS MUCH AS 2 POUNDS PER DAY!

Moments after you eat an Enzyme Food, you send a shower of fat-melting Enzymes throughout your body. These Enzymes gather together to wait for food that is to be eaten. *When you eat a delicious fattening food*, the Enzymes instantly "seize" fats, carbohydrates and calories and "work them over" so they are catalyzed! Enzymes work speedily to burn calories rather than letting them become stored! *And they break down accumulated fat all over the body!* Release excess fluids, slimming down your waist, abdomen, thighs, legs, arms and neck to actually melt fat right out of your body, as much as 2 pounds per day!

All this can happen almost overnight, says Wade! You'll be proud when you see budges around your middle (and elsewhere) start to disappear as your weight melts down! But more important, you can lose 10-20-40 pounds *while you continue to indulge in your favorite foods!* You can enjoy stews, goulash dishes, casseroles, French toast, desserts, snacks, nibbles, delicious goodies, popsicles, peanuts! Every day your diet can include bread, rolls, cereals, and much more!

WORKS SPEEDILY TO MELT AWAY POUNDS!

Go ahead and eat the foods you love, says Wade! But be sure to eat an Enzyme Food first! It actually melts the fat right out of your body, he says!

With Enzymes, this can be *permanent!* No more up-and-down gaining and losing! No longer need you suffer agonizing self-denial, fatigue or hunger pangs! No longer need you fight the urge to eat! You can forget about will power, says Wade! Go ahead and eat!

You will always feel delightfully satisfied, and still lose weight! Go ahead and eat the foods you love when dining out, at parties or on vacations—but eat an Enzyme Food first—and you can still keep your slender shape! Enzyme Foods are available on almost any menu or at any social gathering, and in effect, make it possible for you to eat your cake and have it, too!

PRAISED BY A MEDICAL DOCTOR!

The Foreword by a Doctor of Medicine states: "For the first time, an incredibly quick and foolproof way to take off all the overweight you want, permanently! Here is a major new discovery ...actually melts the fat right out of your body almost overnight!"

"You go right on eating," says this doctor, "and enjoying most of your favorite foods and still lose overweight. Yes, even if other methods have failed... you no longer need to suffer hunger pains.

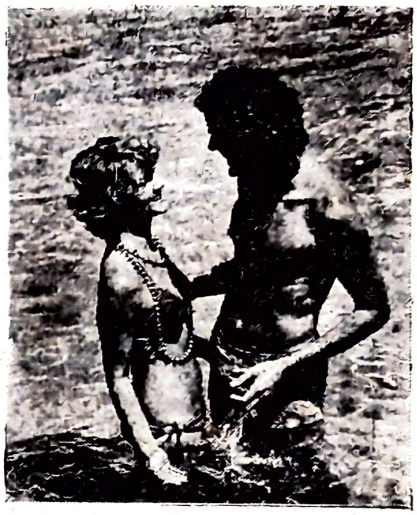

No complicated formulas to follow. No special foods to prepare. No counting calories or carbohydrates with every meal... no drugs... pills... exercises!"

"Even the most stubborn cases of overweight respond to this miracle diet plan.... It has succeeded where nearly all other strenuous, torturous and unhealthy diets have failed.... It is highly recommended!"

ADDED BONUS FEATURE: Diet-O-Matic Index!

As a special feature, for the first time anywhere, you'll discover a Diet-O-Matic Index that tells you the specific Enzyme Foods for any special problem you may have in dieting, like flabby skin, wrinkles, stubborn flab around waist, hips, thighs, buttocks, arms, neck, "runaway glands", or constipation!

In case after case, you'll see how overweight folks with seemingly hopeless problems shed "mountainous" pounds of ugly fat quickly, easily, permanently, while dining regally on their favorite, delicious, lip-smacking good foods, using little-known, newly-discovered weight-melting enzyme!

EAT YOUR CAKE AND HAVE IT!

Suppose you want to concentrate on High Enzyme Foods for fast weight loss, as Freda R. did when she decided to lose 60 pounds in 4 weeks (a little over 2 pounds per day)! You can stay on High Enzyme Foods exclusively without boredom! Freda R. went from 180 down to 120 in a month! Enzyme Foods require no fuss, no muss or bother—it's no-cook cooking all the way! You'll discover an endless variety of eat-all-you-want taste thrills galore! And you can stay on your Enzyme Diet as little as 1 or 2 days a week, and still lose weight, says Wade!

You owe it to yourself to try it! Read it from cover to cover ... *without risking a single penny.* Why not send in the No-Risk Coupon—TODAY!

ABOUT THE AUTHOR

CARLSON WADE is a medical writer/researcher with a world-wide reputation. He is the Editor of the *Parker Natural Health Bulletin*, Medical Editor of *Pageant Magazine*, and a member of the American Medical Writers Association. The author of 13 previous books for Parker, he has written highly acclaimed articles for the leading publications in the field of health, medicine, nutrition and natural healing, and is listed in *Who's Who In The East.*

YOU, TOO, CAN SHED THOSE "IMPOSSIBLE" POUNDS NOT ONLY FAST, BUT PERMANENTLY WITH POWERFUL WEIGHT-MELTING ENZYME FOODS, says Wade!

Available everywhere, they are your key to a forever-slim shape, he says, no matter how difficult your weight problem may appear to be!

- **HOW A FOOD LOVER COULD FILL UP...BUT NOT FATTEN UP...WITH ENZYMES!**—*Daniel R.* loved good food. He had tried other reducing methods, but *he wanted to eat and lose.* With Enzyme Foods, he was able to eat anything he wanted, fried foods, gravies, spaghetti, macaroni, puddings, beans, noodles, pancakes, bread, cereals, sugar, candy—simply by eating an Enzyme Food first! It was the natural way for him to enjoy good food and keep slim. He soon lost close to 47 pounds! Now his waist was lean, he looked good, and felt great!
- **ENZYMES ATTACK "SPARE TIRE"!**—*Jenny S.* said whatever she ate turned to fat. She had thick arms, a heavy, sagging chin, drooping breasts, a thick "spare tire" around her middle, and unsightly clumps of thighs. Even her calves were heavy. She'd lose and gain on other diets. With this amazing secret Enzymes attacked the fat in her body—squeezed it right out — in effect. She just ate delicious Enzyme Foods. Soon, she lost 58 pounds, permanently!
- **STUBBORN WEIGHT PROBLEM GONE**—*Barbara U.* kept losing and gaining weight. She had to *practically* starve herself to lose weight. She wanted a method that would let her enjoy sweets but without calorie buildup. So she tried eating a simple Enzyme Food *before* eating any high-calorie food, and afterward, too! *Enzymes burned up these calories!* Result: 40 pounds lost for good!
- **TWO ENZYME FOODS GIVE A NATURAL FACE LIFT AND DRAIN AWAY POUNDS!**—*Harriet DeB.* had tried one diet after another. While many left her weak, she did lose weight...but her youthful skin was "lost," too. With deep wrinkles, a sagging throat, hollow cheeks, her skin was suffering from malnutrition. Harriet was faced with a choice of either looking old and slim, or having a youthful skin while being overweight. With this amazing secret, she added two foods to her breakfast. This combination acted as a "natural face lift". She soon shed some 58 unwanted pounds, looking youthful, with no sagging skin!
- **THE EVERYDAY ENZYME FOOD THAT MELTED AWAY 97 POUNDS!**—*Joan G.* loved to eat fatty foods. She always said she was "born fat." She tipped the scales at 244! How could she continue eating her favorite foods and slim down? She was told about the pound-melting power of an everyday Enzyme Food. It acted as a blotter, soaking up excess pounds for excretion! Before any meal, Joan ate this Enzyme Food. Results? In a short time, she had melted away 97 pounds. She continued eating her favorite foods. Soon she was down to a slim 133. Her waist was slim, her backside was slim. She moved like a youngster, with a lovely silhouette figure!
- **ENZYME FOODS STIMULATE THYROID FOR FAST EASY LOSS OF 74 POUNDS!**—*Shirley McB.* weighed 202 pounds! She felt cold, weak, pale. Her once lovely blond hair became dry and brittle. She had very low metabolism and a "sleepy" thyroid gland. Other methods had made her feel weak, and she kept putting on weight. With this simple method, she drank an Enzyme juice mix three times daily—and began to melt pound after pound. She felt warm, energetic, with a "peaches and cream" complexion, and her hair gleamed! When she slimmed to a neat 126, she felt alive with the joy of youth!
- **ENZYMES SOLVE "BIG BONE" PROBLEM!**—*Miriam O'H.* came from a family with big bone structures. All were tall. Even if she went on a diet, she still had that "heavy, corpulent" look. Her thighs were plump, her arms were heavy, she was developing an unsightly double chin. With Enzyme Foods, the heavy fat was melted away. She had a wide frame, but it had curves and it was youthful. She shed some 49 pounds, fast and permanently!

© P.B. INC., 1977

PROGRESS BOOKS, LTD. • 3200 Lawson Blvd., Oceanside, N.Y. 11572

— MAIL NO RISK COUPON TODAY! —

PROGRESS BOOKS, LTD., Dept. NE5
3200 Lawson Blvd., Oceanside, N.Y. 11572

Gentlemen: Please rush me a copy of THE NEW ENZYME-CATALYST DIET: *Amazing Way to Quick, Permanent Weight Loss* by Carlson Wade! I understand the book is mine for only $8.98. I may examine it a full 30 days at your risk or money back.

☐ Check here if you wish your order sent C.O.D. Enclose only $1 good-will deposit now. Pay postman balance, plus C.O.D. postage and handling charges. Same money-back guarantee, of course.

NAME _____ Please print

ADDRESS _____

CITY _____

STATE _____ ZIP _____

N.Y. res. please add appropriate sales tax.

THEN, THEY WERE ASSIGNED TO BAKER COMPANY, 3RD BATTALION. AS LUCK WOULD HAVE IT, PFC. FRANKEL WAS IN CPL. EGGERS' PLATOON.

HEY, FINK, YOU DIGGIN' FOR GOLD?
WHEN THE COMMIES ATTACK, I WANT ALL THE PROTECTION I CAN GET.

IT WAS QUIET ON THAT KOREAN HILLSIDE IN LATE NOVEMBER. QUIET AND VERY COLD.
THEY SHOULDA GIVEN US HEAVY UNDERWEAR AND THICK SOCKS!
HE'S BEEN COMPLAINING ALL NIGHT!

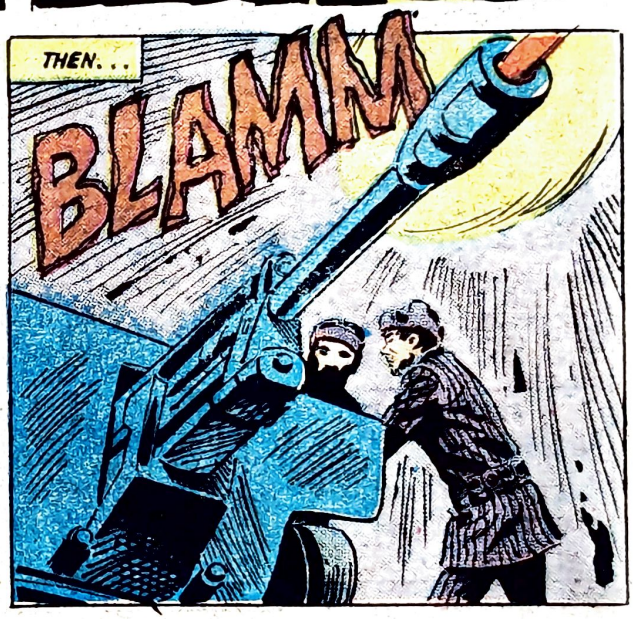
THEN...
BLAMM

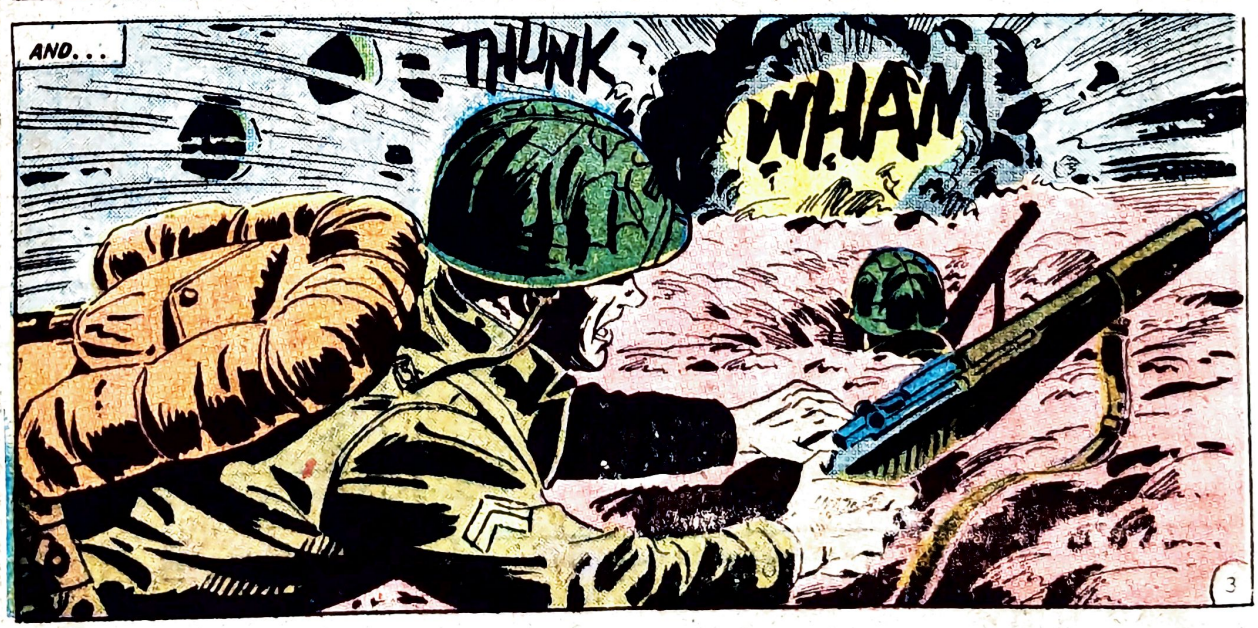
AND...
THUNK
WHAM

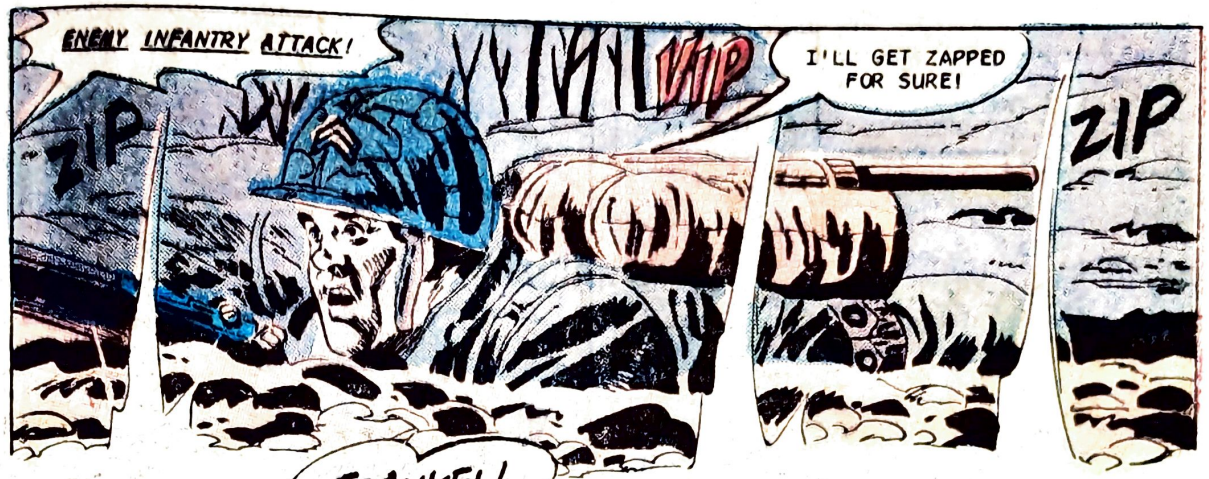
ENEMY INFANTRY ATTACK!
ZIP
VIP
I'LL GET ZAPPED FOR SURE!
ZIP

FRANKEL! GET OUT OF THAT FOXHOLE!
IT'S MINE, EGGERS! YOU'VE GOT YOUR OWN FOXHOLE!

I'M NOT GONNA ARGUE, FINK! GET OUT OR I'LL DRAG YOUR BODY OUT!

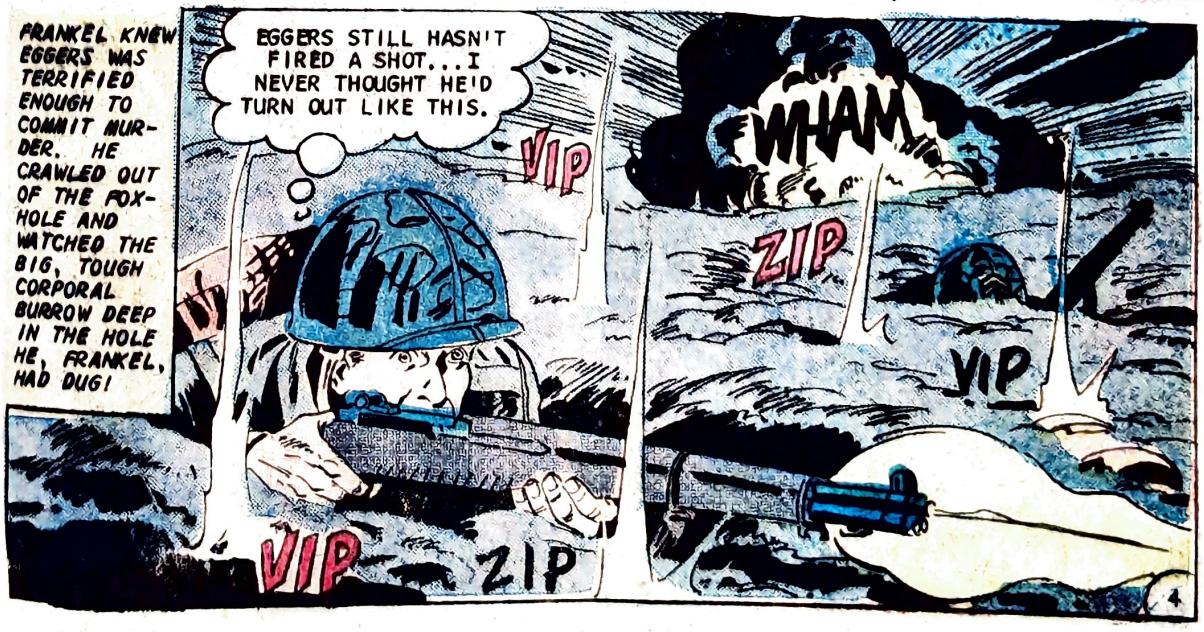
FRANKEL KNEW EGGERS WAS TERRIFIED ENOUGH TO COMMIT MURDER. HE CRAWLED OUT OF THE FOXHOLE AND WATCHED THE BIG, TOUGH CORPORAL BURROW DEEP IN THE HOLE HE, FRANKEL, HAD DUG!
EGGERS STILL HASN'T FIRED A SHOT... I NEVER THOUGHT HE'D TURN OUT LIKE THIS.
VIP
VIP
ZIP
WHAM
ZIP
VIP

SUDDENLY A CHINESE COMMIE LOOMED OVER EGGERS WHO WAS HUDDLED IN THE BOTTOM OF THE TRENCH, AN EASY VICTIM.....
WATCH IT, EGGERS!

BLAM!

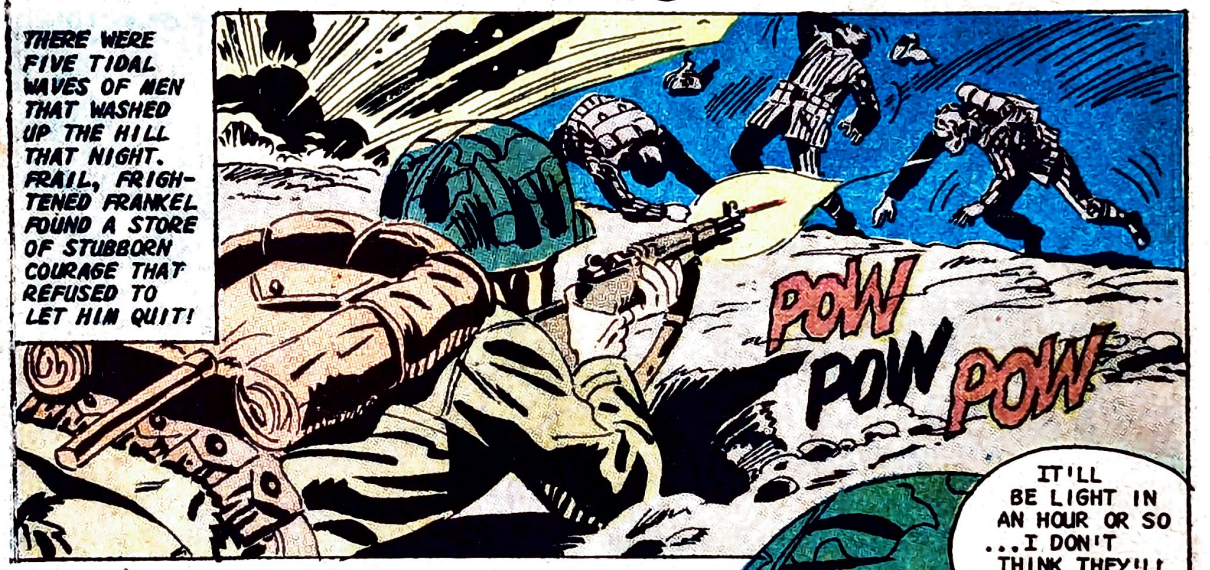
THERE WERE FIVE TIDAL WAVES OF MEN THAT WASHED UP THE HILL THAT NIGHT. FRAIL, FRIGHTENED FRANKEL FOUND A STORE OF STUBBORN COURAGE THAT REFUSED TO LET HIM QUIT!
POW
POW
POW

ARE...ARE THEY GONE?

IT'LL BE LIGHT IN AN HOUR OR SO ...I DON'T THINK THEY'LL ATTACK AGAIN.

YOU DIDN'T USE ANY AMMO, EGGERS. GIVE ME HALF OF YOURS.
I WOULDN'T GIVE YOU A... HOLD IT!

HERE..... TAKE ALL OF IT, FINK.
THANKS, EGGERS.

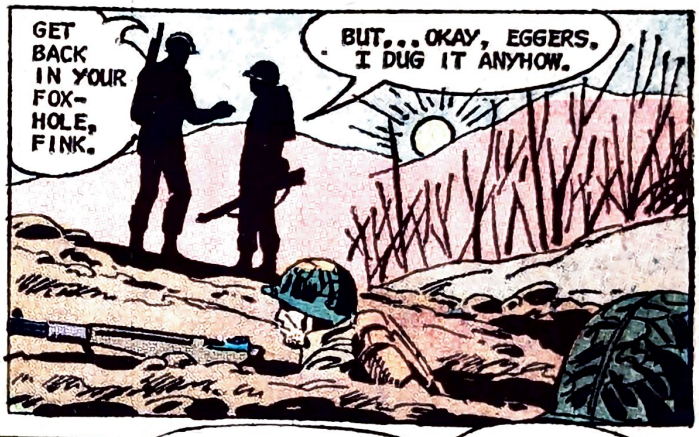
GET BACK IN YOUR FOX-HOLE, FINK.
BUT...OKAY, EGGERS. I DUG IT ANYHOW.

WHEN THE LIEUTENANT CAME AROUND, HIS QUICK EYE NOTED THE PILED DEAD IN FRONT OF EGGERS' FOXHOLE...ENEMY CASUALTIES FRANKEL HAD PILED UP BUT...EGGERS GOT THE CREDIT.
...SO I JUST KEPT FIRIN', SKIPPER! MATTER OF FACT, I'M ALMOST OUT OF AMMO.
BORROW SOME FROM FRANKEL OVER THERE. HE DOESN'T LOOK LIKE HE FIRED A SHOT ALL NIGHT!

IF YOU SQUAWK, I'LL BUST YOUR FACE.
DON'T WORRY, HERO. YOU CAN HAVE THE MEDALS. I KNOW WHAT REALLY HAPPENED!

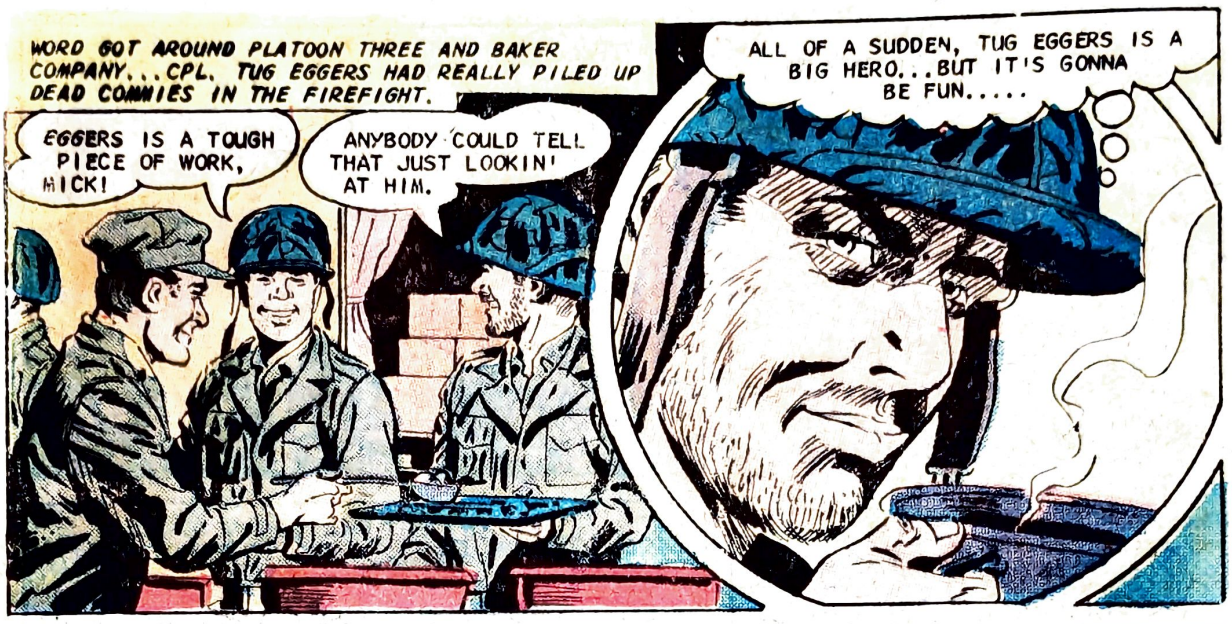
WORD GOT AROUND PLATOON THREE AND BAKER COMPANY...CPL. TUG EGGERS HAD REALLY PILED UP DEAD COMMIES IN THE FIREFIGHT.
EGGERS IS A TOUGH PIECE OF WORK, MICK!
ANYBODY COULD TELL THAT JUST LOOKIN' AT HIM.
ALL OF A SUDDEN, TUG EGGERS IS A BIG HERO...BUT IT'S GONNA BE FUN.....

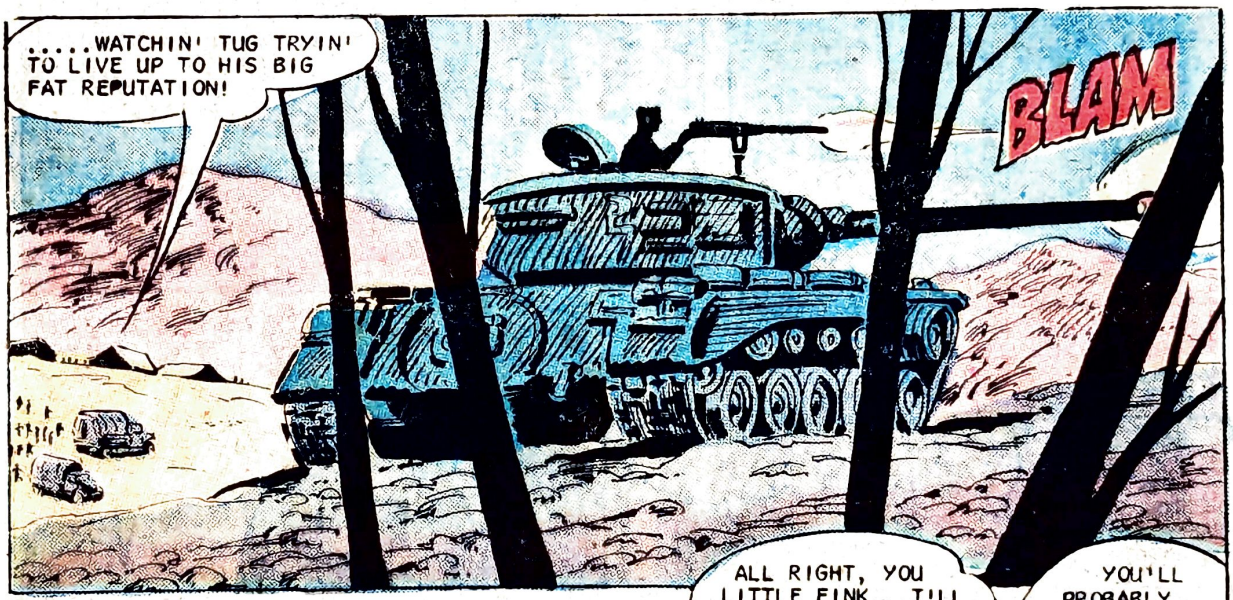
.....WATCHIN' TUG TRYIN' TO LIVE UP TO HIS BIG FAT REPUTATION!
BLAM

LATER THAT DAY...
WE NEED A TWO MAN PATROL TO PROBE THE ENEMY POSITIONS ABOUT DUSK...IT WON'T BE EASY ...I NEED THE BEST.
SOUNDS LIKE A JOB FOR EGGERS, SKIPPER.

ALL RIGHT, YOU LITTLE FINK...I'LL GO...IF YOU VOLUNTEER WITH ME.
YOU'LL PROBABLY PUNCH ME IN THE MOUTH IF I REFUSE, HERO! SURE, I'LL COME ALONG.

THEY WENT OUT AT DUSK, TWO MARINES VENTURING INTO ENEMY TERRITORY.
EGGERS WILL DO THE JOB, SKIPPER.
MMMM..... MAYBE.... BUT ONE OF THEM WILL!

THEY ENCOUNTERED AN ENEMY PATROL OUT-BOUND. EGGERS WHIMPERED IN FEAR AND DOVE FOR COVER...
COMMIES!
VIP
ZIP
ZIP

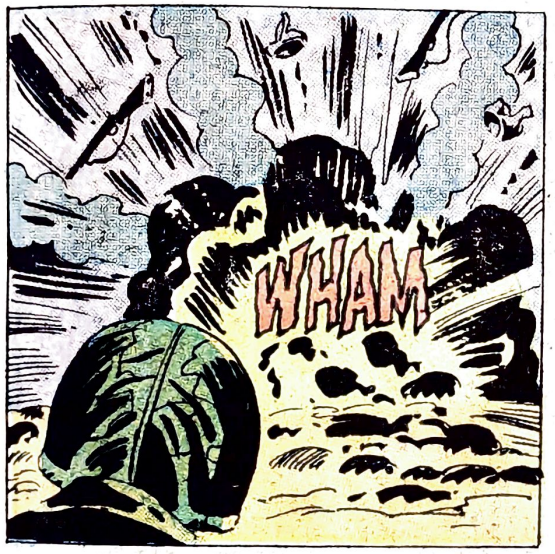
WHAM

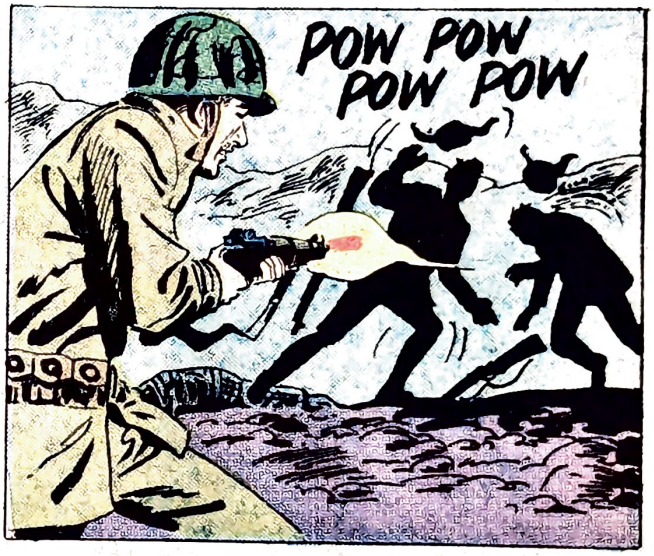
POW POW
POW POW

I HEARD THE FIREFIGHT. EGGERS DID HIS STUFF AGAIN.
LET'S FIND THE LIEUTENENT, TUG. TELL HIM HOW YA WIPED OUT THE COMMIES.

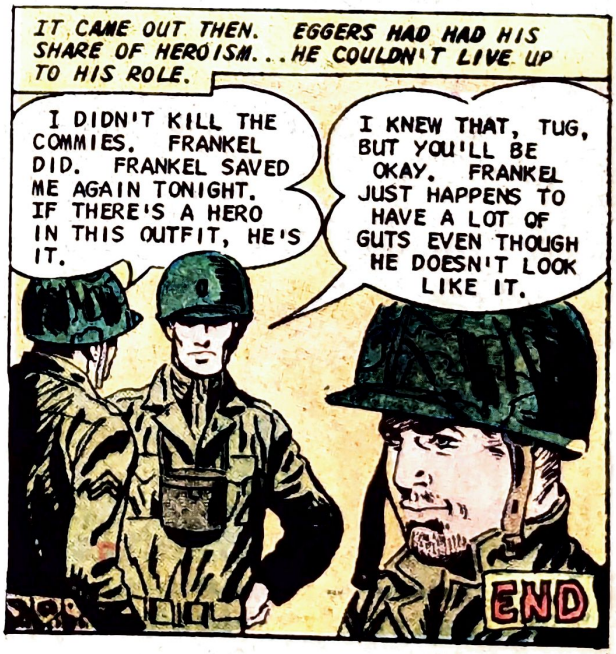
IT CAME OUT THEN. EGGERS HAD HAD HIS SHARE OF HEROISM...HE COULDN'T LIVE UP TO HIS ROLE.
I DIDN'T KILL THE COMMIES. FRANKEL DID. FRANKEL SAVED ME AGAIN TONIGHT. IF THERE'S A HERO IN THIS OUTFIT, HE'S IT.
I KNEW THAT, TUG, BUT YOU'LL BE OKAY. FRANKEL JUST HAPPENS TO HAVE A LOT OF GUTS EVEN THOUGH HE DOESN'T LOOK LIKE IT.
END

THEY ARE GOING TO BECOME COLLECTOR'S EDITIONS!

LIMITED QUANTITY AVAILABLE

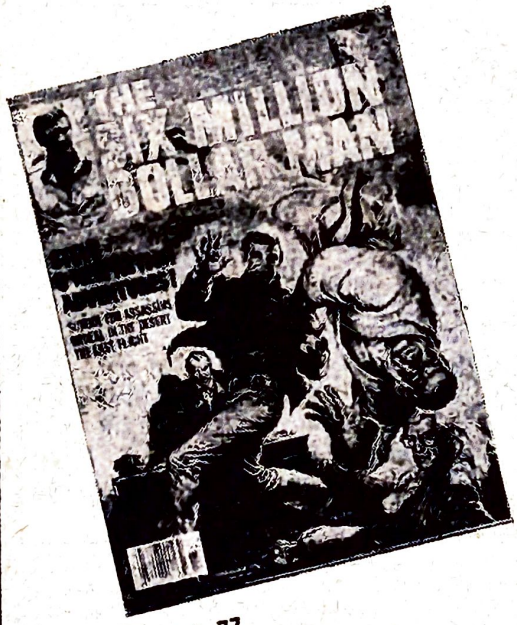

JAN. 77

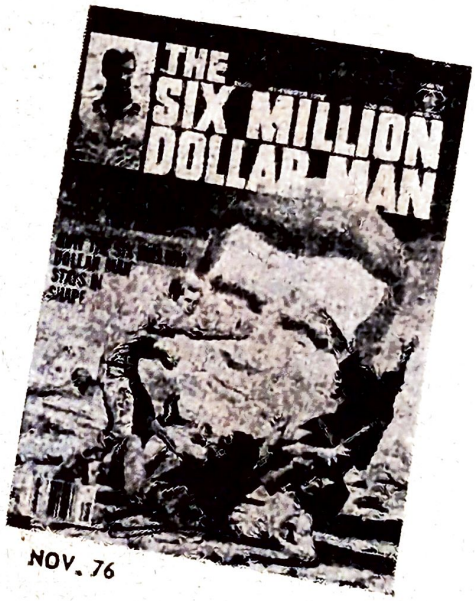

NOV. 76

So take advantage of this once - in - a - life time opportunity and order today.

ORDER YOURS NOW!

$1.25 each

both for $2.00

6 MILLION BACK COPIES DEPT CC91077
DIVISION ST, DERBY, CT. 06418

I ENCLOSE .....

☐ JAN. 77 ☐ NOV. 76 ☐ BOTH

NAME.....

ADDRESS.....

CITY.....STATE....., ZIP.....

*™ A trademark of Universal City Studios Inc.

THE AMERICAN/AUSTRALIAN FORCES HAD BEEN FIGHTING BITTERLY AGAINST THE JAPANESE IN THE PACIFIC ISLAND HOPPING CAMPAIGN SINCE AUGUST 7, 1942. IWO JIMA WAS IN ALLIED HANDS BUT THERE WAS STILL.....

OKINAWA the LAST ISLAND

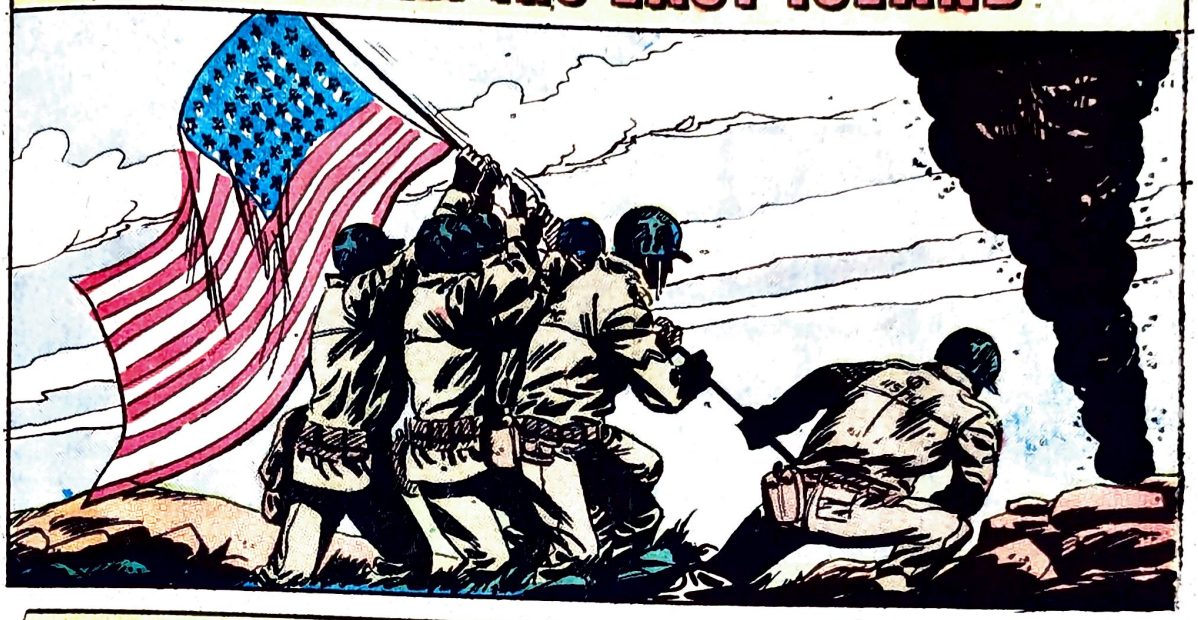

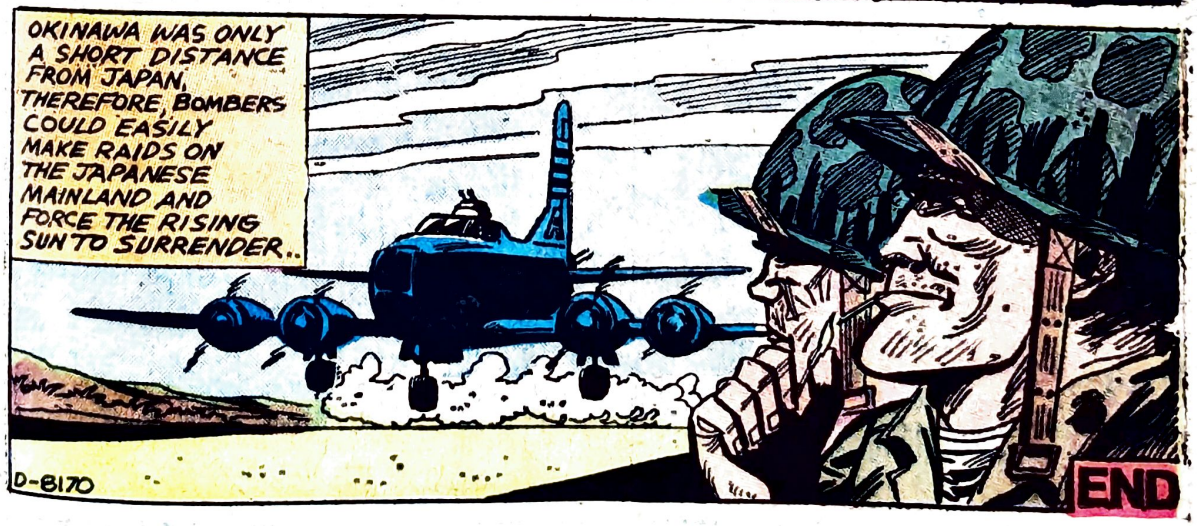

THE SNIPER

Turasui Surieguei had been raised to be a warrior. All of his ancestors before him had served their masters with the sword and the sash of the samurai brotherhood. War was in Surieguei's blood! Kill or be killed was his credo! Service, honor and death were his heritage and his destiny!

Surieguei and his comrades had fought fiercely against the Allies, but now things were going badly for the Imperial Japanese Empire. The end of the war was in sight. The Americans were advancing toward the Japanese mainland. There was no hope of a Japanese victory. Japan's only chance was to fight the Allies to a standstill. An honorable defeat was now their military goal!

The Americans had to take Iwo Jima in order to pave the way for the invasion of Japan. The Japanese had to stop the Americans from taking Iwo!

Every Imperial soldier was expected to do his duty to the very end. Any Japanese soldier who willingly surrendered, dishonored his family and was branded a coward and a traitor. It was a victory or death battle for the Imperial Army.

Mt. Suribachi was a sleeping volcano, but in the many caves that dotted her sides like bullet wounds, deadly, venomous dragons silently awaited the enemy attack! When the Allied troops landed, when the barrage lifted, when the fog-like gunsmoke cleared, the dragons would creep out of their caves and a rain of lethal fire would pour down upon any enemy who foolishly dared to scale the slopes of Suribachi.

"Here I die," muttered Surieguei as he scanned the barren beaches below through the telescopic sight mounted on his sniper's rifle. "This tiny cave will be my burial place. Like a true Samurai, I will die far away from home with a weapon in my hand!" he vowed as he watched the Allied landing barges speed toward shore. The moment of truth, the time of reckoning, the hour of death was almost at hand!

Like a falcon looking for unsuspecting prey, Turasui Surieguei peered through the lens of the telescope seeking out a victim. As the landing craft moved out of the ocean and up onto the beach, Surieguei's finger calmly curled around the trigger of his rifle.

The ramp of the landing craft fell to the ground with a loud crash. Out of the protective, iron womb of the amphibious vehicle emerged a swarm of fighting men. Instantly, they fled up the sandy beach toward cover and safety.

Slowly, carefully, expertly, Surieguei selected his first victim. The rifle roared. Surieguei's body jerked backward as the powerful rifle recoiled.

Down on the beach, an American sergeant grabbed his chest, screeched in pain, dropped his weapon, and fell face first into the sand. Never again would he think, speak or move. Some mother had lost her son and Japan had one less enemy soldier to fight.

Again and again Surieguei repeated the procedure that had swiftly and efficiently snuffed out a human life. Soldier after soldier fell to the earth never to breathe again. When the first wave of Americans established a foothold on the beach, Surieguei paused to reload. It was going well for him. His position had not yet been spotted and a fifteen shot clip had netted him a half dozen enemy lives.

He laughed as he reached for a fresh clip loaded with messengers of death. This time he would select his victims more carefully. This time, only officers would die. Before long, his hiding place would be spotted, and then he would become a living target marked for death. Before that happened, he had to kill some American officers.

The clip snapped into place. The gun was ready for action. Surieguei pressed the telescopic lens to his right eye and peered through the scope. Slowly, the rifle barrel slid from side to side as he scanned the enemy held terrain below.

Suddenly, the rifle stopped moving. Surieguei blinked in disbelief. His heart thumped. He broke out in a cold sweat.

There, on the beach, was an enemy soldier with a sniper's rifle. The enemy sniper was staring at him through a telescopic sight. Surieguei froze! Paralyzing fear turned him into a living statue. His index finger refused to depress the firing mechanism of his own rifle.

He watched in awe as a puff of smoke came floating out of the enemy's gun barrel. Surieguei felt a sharp pain knife through his chest. He grunted, dropped his gun, and rolled over on his side. He kicked spasmodically, cried out in alarm and died all alone in that tiny cave in the side of Mt. Suribachi.

GOLD CROWN

YOU RECEIVE A COMPLETE GAME:

80 MEDIEVAL FIGHTING MEN in all battle positions, fully equipped with all the weapons and protection of the age in beautiful gold, black and silver
2 ARMORED BARONS ON HORSES
2 CATAPULTS — actually hurls ammunition to breach Castle walls
10 BOULDERS for catapults
2 GOAT HEAD RAMS — actually used to force the Castle gates
2 DOUBLE DOOR CASTLE GATES — that actually open and close
2 DRAW BRIDGES — that actually raise and lower
1 LARGE REGAL KING'S CROWN
1 ARROW SPINNER

A FULL LARGE BATTLEFIELD A castle so gigantic it can hold 121 men. Massive battlement walls hinder the attackers as it protects the men on its seige decks. Deep in the Castle's center and among its many chambers lies the comfort of the Throne Room — a stark contrast to the wounded heaped upon the grounds outside these walls.

SIMPLE DIRECTIONS

You're ruled by a tyrant King who wishes to strip powerful Barons like yourself of land and title. You all have agreed to unite your forces for the difficult attack on his castle of towering stone. Each of you will independently attack, to breach different walls of the castle with boulder hurling catapults, gate splintering rams and the bravest men on the scaling ladders.

$2.25 up
PLUS POSTAGE

NOW! ALL FULL SCALE BATTLE GAMES PROCESSED IN 48 HOURS & SHIPPED IN HANDSOME SIMULATED BOOK FORM-ONLY!

TANKS ACTUALLY
EXPLODING
BLOWING APART RIGHT OFF THE PANORAMIC BATTLE FIELD

A tank is a crawling, armored skinned, fire spitting, man eating monster that preys on any helpless enemy. But, it can be stopped with courage and daring. — you're the "live bait" in this:

TANK TRAP

★ A COMPLETE GAME WITH
★ 64 COMBAT MEN*
★ H.Q. COMMANDER*
★ 25 TANK MINES
★ 6 EXPLODING TANKS*
★ HUGE BATTLE FIELD
★ 2 TANK BARRIERS*
★ SIMPLE DIRECTIONS

*3-D plastic — safe and reuseable.

HELEN OF TOY, CO.
Commack, New York 11725
NO C.O.D.'s
DEPT. 284-C5

Please RUSH me the item(s) I have checked. I have added the proper postage & price and enclosed the correct total. I may return each item in 10 days for a refund if they don't beat games costing 3x as much!!

☐ GOLD CROWN COMPLETE GAME ____ $2.25
☐ GOLD CROWN "DELUXE" GAME Complete game with 188 PIECES ____ $3.50
☐ TANK TRAP COMPLETE GAME ____ $2.25
☐ SPECIAL!! Complete Game plus 6 extra exploding tanks ____ $3.00

U.S.A. add 50¢ postage to each item checked above.
Canada-Foreign: add 65¢ — International M.O. or cash

NAME ____
ADDRESS ____
CITY ____ STATE ____ ZIP ____

N.Y. ADD TAX

ORDER TODAY TO RECEIVE FREE! ★ "ONESS" GAME PLUS ★ CATALOG WITH EACH ORDER — Please don't delay your order(s) by forgetting to ADD POSTAGE to price on EACH of the items ordered

100 PC. TOY SOLDIER SET

$1.75

MADE OF DURABLE PLASTIC, EACH WITH ITS OWN BASE.

EACH FOOTLOCKER CONTAINS:

4 Tanks	8 Machinegunners	4 Bombers
4 Jeeps	8 Sharpshooters	4 Trucks
4 Battleships	4 Infantrymen	8 Jet Planes
4 Cruisers	8 Officers	8 Cannon
4 Sailors	8 Waves	4 Bazookamen
4 Riflemen	8 Wacs	4 Marksmen

Imaginary Battle Scene Shown

LUCKY PRODUCTS, INC. Dept. CT–20
BOX 536
WESTBURY, L.I., N.Y. 11590 NO C.O.D.'s

HERE'S MY $1.75!
Rush the TOY SOLDIER SET TO ME!
If not satisfied I may return merchandise for full refund!

Name .....

Address .....

City ..... State ..... Zip .....

Allow 5–6 weeks for delivery.
No Canadian or foreign orders

THERE IS ONLY ONE UNCLE JIM O'NEAL - OFTEN IMITATED - BUT NEVER EQUALLED

Record Albums 5^{98} Val. - Limited Special 2^{98} ea. - (outside USA 3^{50})

Send Check or Money Order — No C.O.D.'s. Add $1.00 to Total Amount for Handling and we pay postage — FREE CATALOG INCLUDED. Uncle Jim O'Neal, Box A.CK., Arcadia, California 91006

ROY ACUFF - CS-1034 SPECIAL $2.98
Night Train To Memphis; I Saw The Light; Were You There When They Crucified My Lord; Mule Skinner Blues; Waiting For My Call To Glory; Great Speckled Bird; Wreck On The Highway; Fire Ball Mail; Tennessee Waltz; Wabash Cannon Ball; Freight Train Blues; Lonesome Old River Blues; It Won't Be Long; The Devil's Train; If I Could Hear My Mother Pray Again.

EDDIE ARNOLD - ANL1-1078 SPECIAL $2.98
What's He Doing In My World; Bouquet Of Roses; Anytime; I'll Hold You In My Heart; Just A Little Lovin' Will Go A Long Way; Cattle Call; Make The World Go Away; You Don't Know Me; That's How Much I Love You; I Really Don't Want To Know.

GENE AUTRY - CS-1035 ALBUM SPECIAL $2.98
Mexicaly Rose; Boots And Saddle; Have I Told You Latey That I Love You; You Are My Sunshine; South Of The Border; Sioux City Sue; Mule Train; Someday You'll Want Me To Want You; Goodnight Irene; I Love You Because; That Silver Haired Daddy Of Mine; Red River Valley; Buttons And Bows; Back In The Saddle Again.

TERESA BREWER - ANL1-1131 SPECIAL $2.98
(Put Another Nickel In) Music, Music, Music!; Let Me Go, Lover; Jilted; Ricochet; Bo Weevil; A Sweet Old Fashioned Girl; Till I Waltz Again With You; What A Wonderful World; A Tear Fell; Pledging My Love; Empty Arms.

THE BROWNS - ANL1-1083 - SPECIAL $2.98
The Three Bells (Les trois cloches); You Can't Grow Peaches On A Cherry Tree; The Old Lamplighter; I Heard The Bluebirds Sing; Scarlet Ribbons (For Her Hair); Then I'll Stop Loving You; Send Me The Pillow You Dream On; Here Today And Gone Tomorrow; Looking Back To Sea; Shenandoah; I Take The Chance; They Call The Wind Maria.

THE ORIGINAL CARTER FAMILY - ANL1-1107 $2.98
Keep On The Sunny Side; The Winding Stream; My Cinch Mountain Home; 'Mid The Green Fields Of Virginia; Bury Me Under The Weeping Willow; Over The Garden Wall; Motherless Children; The Evening Bells Are Ringing; The Homestead On The Farm; Cowboy Jack; Longing For Old Virginia; The Foggy Mountain Top; The Poor Orphan Child; This Is Like Heaven To Me; Picture On The Wall; Will You Miss Me When I'm Gone?

JOHNNY CASH - C33087 SPECIAL $2.98
Precious Memories; Rock Of Ages; Old Rugged Cross; Softly And Tenderly; In The Sweet By And By; Just As I Am; Farther Along; When Hhe Roll Is Called Up Yonder; Amazing Grace; At The Cross; Have Thine Own Way Lord.

COUNTRY HITS OF THE '40s - SM 884 $2.98
Smoke! Smoke! Smoke! (That Cigarette) Tex Williams; Wakeley); Divorce Me C.O.D. (Merle Travis); There's Liams); Slipping Around (Margaret Whiting/Jimmy A New Moon Over My Shoulder (Tex Ritter); Pistol Packin' Mama (Al Dexter); Mule Train (Tennessee Ernie Ford); You Are My Sunshine (Jimmie Davis); One Has My Name, The Other Has My Heart (Jimmy Wakely); I Love You Because (Leon Payne); Oklahoma Hills (Jack Guthrie).

COUNTRY HITS OF THE '50s - SM 885 $2.98
Sixteen Tons (Tennessee Ernie Ford); Gone (Ferlin Husky); A Satisfied Mind (Jean Shepard); The Wild Side Of Life (Hank Thompson); Loose Talk (Freddie Hart); Young Love (Sonny James); If You Ain't Lovin' (You Ain't Livin') (Faron Young); A Dear John Letter (Jean Shepard/Ferlin Husky); You Better Not Do That (Tommy Collins); Don't Let The Stars Get In Your Eyes (Skeets McDonald).

18 KING SIZE COUNTRY HITS - CS-9468 $2.98
Signed, Sealed And Delivered, Cowboy Copos; I'll Sail My Ship Alone, Moon Mullican; It's Raining Here This Morning, Grandpa Jones; Rainbow At Midnight, Carlie Brothers; Seven Lonely Days, Bonnie You; Why Don't You Haul Off And Love Me, Wayne Rainey; Death Of Little Kathy Fiscus, Jimmy Osborne; Blues Stay Away From Me, Delmore Brothers; Slow Poke, Hawkshaw Hawkins; Tennessee Waltz, Cowboy Copos; Sweeter Than The Flowers, Moon Mullican; Mountain Dew, Grandpa Jones; I'm The Talk Of The Town, Don Reno & Red Smiles; Next Sunday Darling Is My Birthday, Clyde Moody; Lonesome 7-7203, Hawkshaw Hawkins; Death Of Hank Williams, Jack Cardwell; How Far To Little Rock, Stanley Brothers; Money, Marbles And Chalk, Pop Eckler.

RAYMOND FAIRCHILD - WORLD'S GREATEST COUNTRY BANJO PICKER - 30 GREAT TUNES - NO VOCALS - RRRF-254 ALBUM SPECIAL PRICE $2.98. 5 STRING BANJO-FIDDLE-MANDOLIN-DO BRO GUITAR
Whoa Mule; Carolina Breakdown; Orange Blossom Special; Turkey In The Straw; Little Darling Pal; McKinley's White House Blues; Blue Grass Bugle; Lonesome Road Blues; False Hearted Love; Nine Pound Hammer; Old Joe Clark; McCormick's Picnic; Red Wing Cripple Creek; Girl I Left Behind Me; Under The Double Eagle; Raymond's Talking Banjo; Cotton Eyed Joe; Banjo Fling; Cumberland Gap; Raymond's Banjo Boogie; Crooked Creek; Boil Them Cabbage Down; Pretty Polly; Leaning On Jesus; Sugar Foot Rag; Train Forty-Five; Earl's Breakdown; Cindy; Red River Valley; John Hardy.

LES PAUL AND MARY FORD - SM 11308 $2.98
The World Is Still Waiting For The Sunrise; How High The Moon; Whispering; The Best Things In Life Are Free; Lover; Bye Bye Blues; Deep In The Blues; The World Is Waiting For The Sunrise; I Really Don't Want To Know; Walkin' and Whistlin' Blues; How Deep Is The Ocean (How High Is The Sky); I'm Forever Blowing Bubbles; Vaya Con Dios.

TENNESSEE ERNIE FORD - SM-2097 SPECIAL $2.98
Try Me One More Time; No Letter Today; Born To Lose; Don't Rob Another Man's Castle; There'll Be No Teardrops Tonight; Worried Mind; No One Will Ever Know; Funny How Time Slips Away; Sweet Dreams; Tears On My Pillow; May You Never Be Alone.

LEFTY FRIZZELL - CS-9288 - SPECIAL $2.98
I Love You A Thousand Ways; Saginaw, Michigan; Mom And Dad's Waltz; Release Me; She's Gone, Gone, Gone; Always Late; I Want To Be With You Always; The Long Black Veil; Shine, Shave, Shower; A Little Unfair; If You've Got the Money, I've Got The Time.

RAY PRICE'S GREATEST HITS - VOL. 2 - CS-9470
Another Bridge To Burn; Let Me Talk To You; Burning Memories; Healing Hands Of Time; Unloved, Unwanted; This Cold War With You; A Way To Survive; Pride; Night Life; A Thing Called Sadness; Make The World Go Away.

JOHNNY HORTON'S HITS - CS-8396 SPECIAL $2.98
The Battle Of New Orleans; Sink The Bismark; When It's Springtime In Alaska; Whispering Pines; North To Alaska; The Mansion You Stole; I'm Ready If You're Willing; All For The Love Of A Girl; Coann Che (The Brave Horse); Johnny Reb; Jim Bridger; Johnny Freedom.

STONEWALL JACKSON - CS 9177 SPECIAL $2.98
Don't Be Angry; Life To Go; Waterloo; Smoke Along The Tracks; Second Choice; Why I'm Walkin'; A Wound Time Can't Erase; Leona; Old Showboat; I Washed My Hands In Muddy Water; Lost In The Shuffle.

SPIKE JONES - ANL1-1035 - SPECIAL $2.98
Cocktails For Two; William Tell Overture; Chloe; My Old Flame; The Glow Worm; None But The Lonely Heart; Laura; The Man On The Flying Trapeze; You Always Hurt The One You Love; Der Fuehrer's Face; Dance Of The Hours; Hawaiian War Chant (Ta-Hu-Wa-Hu-Wai).

THE LOUVIN BROTHERS - SM 1061 SPECIAL $2.98
The Family Who Prays; Born Again; If We Forget God; Satan Lied To Me; God Bless Her ('Cause She's My Mother); Love Thy Neighbor As Thyself); Preach The Gospel; Just Rehearsing; Pray For Me; Satan And The Saint; Swing Low, Sweet Chariot; Make Him A Soldier.

BILL MONROE AND HIS BLUE GRASS BOYS - 16 GREATEST HITS - CS-1065 SPECIAL $2.98
Rock Road Blues; Blue Moon Of Kentucky; Blue Grass Stomp; My Rose Of Old Kentucky; Blue Grass Breakdown; The Girl In The Blue Velvet Band; Footprints In The Snow; Can't You Hear Me Calling; Molly And Tenbrooks; Travelin' This Lonesome Road; It's Mighty Dark To Travel; Wicked Path To Sin; When You Are Lonely; Little Cabin On The Hill; Will You Be Loving Another Man; I Hear A Sweet Voice Calling.

FIDDLIN' MUTT POSTON AND THE FARM HANDS RRMP-130 ALBUMS SPECIAL PRICE $2.98. GREAT OLD STYLE COUNTRY BAND-DO BRO GUITAR. NO VOCAL.
Golden Slippers; Cripple Creek; Dance Around Molly; Sweet Bunch Of Daisies; Cindy; Fire On The Mountain; Draggin' The Bow; Little Liza Jane; Wabash Cannon Ball; Gray Eagle; Listen To The Mocking Bird; Arkansas Traveler; Sally Goodin'; Buffalo Down Yonder; Boil The Cabbage Down; Orange Blossom Special; Bill Cheatum; Red Wing; Devils Dream; Rubber Dolly; Black Mt. Rag; Old Joe Clark; Soldier's Joy.

FIDDLIN' CLARENCE "TATER" TATE - A TOP STAR FIDDLER FIDDLE TUNE FAVORITES OF AMERICA - WITH RED SMILEY AND THE BLUE GRASS CUT-UPS - GREAT PERFORMANCE - RRTT 193 ALBUM SPECIAL PRICE $2.98. 5 STRING BANJO-MANDOLIN-GUITAR-ETC. NO VOCAL.
Fiddling In Wheeling; Little Home In West Virginia; Sugar Tree Stump; Lisa Lynn Waltz; Whiskey Before Breakfast; Land Of Jubalo; Colonial Breakdown; Gateway Two Step; Teetolers Reel; Maple Sugaf; Lone Star Rag; London Hornpipe; Wind That Shakes The Barley; Snow Deer; Chippewa Breakdown; Lost Indian; Hell Among The Yearlings; Blue Water Hornpipe; Sugar In The Gourd; Sweet Tater Reel.

ELVIS PRESLEY - ANL1-0971 - SPECIAL $2.98
Kentucky Rain; Fever; It's Impossible; Jailhouse Rock; Don't Be Cruel; I Got A Woman; All Shook Up; Loving You; In The Ghetto; Love Me Tender.

ELVIS PRESLEY - ANL1-1319 — SPECIAL $2.98
His Hand In Mine; I'm Gonna Walk Dem Golden Stairs; In My Father's House (Are Many Mansions); Milky White Way; I Believe In The Man In The Sky; Joshua Fit The Battle; He Knows Just What I Need; Swing Down Sweet Chariot; Mansion Over The Hilltop; If We Never Meet Again; Working On The Building; Known Only To Him.

MAC WISEMAN - ANL1-1208 - SPECIAL $2.98
Eight More Miles To Louisville; Keep On The Sunny Side; It Rains Just The Same In Missouri; Mama, Put My Little Shoes Away; City Of New Orleans; Will The Circle Be Unbroken; Sunny Side Of The Mountain; A Tragic Romance; Catfish John; Let's Ill Go Down To The River.

RAY PRICE'S GREATEST HITS - CS-8866 $2.98
Crazy Arms; You Done Me Wrong; City Lights; Invitation To The Blues; I've Got A New Heartache; Who'll Be The First; Heartaches By The Number; The Same Old Me; Release Me; One More Time; My Shoes Keep Walking Back To You; I'll Be There.

CHARLEY PRIDE - ANL1-0996 - SPECIAL $2.98
Intro By Bo Powell; The Last Thing On My Mind; Just Between You And Me; I Know One; Dialogue; Lovesick Blues; The Image Of Me; Kaw-Ligo; Shutters And Boards; Six Days On The Road; Streets Of Baltimore; Got Leavin' On Her Mind; Crystal Chandeliers; Cotton Fields.

TEX RITTER - SM 1623 - SPECIAL $2.98
I Dreamed Of A Hillbilly Heaven; Green Grow The Lilacs; Love Me Now; High Moon; The Deck Of Cards; Jealous Heart; Have I Stayed Away Too Long; Ol' Shorty; We Live In Two Different Worlds; There's A New Moon Over My Shoulder; Jingle Jangle Jingle; The Pledge Of Allegiance.

MARTY ROBBIN'S HITS - CS-8639 - SPECIAL $2.98
A White Sport Coat; The Story Of My Life; Ain't I The Lucky One; The Last Time I Saw My Heart; Long Tall Sally; The Blues Country Style; The Hanging Tree; Sittin' In A Tree House; She Was Only Seventeen; Singing The Blues; Knee Deep In The Blues; Aloha-Oe.

MARTY ROBBINS HITS - CS-8435 SPECIAL $2.98
El Paso; Don't Worry; Ballad Of The Alamo; Like All The Other Times; Is There Any Chance; Ride, Cowboy, Ride; A Time And A Place For Everything; Streets Of Laredo; Saddle Tramp; I Told My Heart; Red River Valley; Big Iron.

JIMMIE RODGERS - ANL1-1209 - SPECIAL $2.98
Jimmie Rodgers' Last Blue Yodel; Mississippi Moon; My Rough And Rowdy Ways; Blue Yodel No. 9; My Blue Eyed Jane; The One Rose; Southern Cannonball; Long Tall Mama Blues; In The Jailhouse Now No. 2; Peach Pikin' Time Down In Georgia; Blue Yodel No. 1; Travelin' Blues; Mule Skinner Blues; My Carolina Sunshine Girl; The Brakeman's Blues; Away Out On The Mountain.

ROY ROGERS and DALE EVANS - SM-1745 $2.98
The Bible Tells Me So; Whispering Hope; Just A Closer Walk With Thee; In The Sweet By And By; There'll Be Peace In The Valley; Pass Me Not; It Is No Secret; Amazing Grace; Take My Hand Precious Lord; The Love Of God; I'd Rather Have Jesus; How Great Thou Art.

SONS OF THE PIONEERS - ANL1-1092 - $2.98
Cool Water; Wind; Cowboy's Dream; The Last Round-Up; Ridin' Home; Twilight On The Trail; Red River Valley; Wagon Wheels; Riders In The Sky; Blue Prairie; Way Out There; Empty Saddles; Teardrops In My Heart; Blue Shadows On The Traid; Ridin' Down The Canyon; Timber Trail; Tumbling Tumbleweeds; Whoopie-Ti-Yi-Yo.

CARL SMITH - CS 8737 - SPECIAL $2.98
Hey Joe; She Goes; Old Lonesome Times; Are You Teasing Me; I Feel Like Crying; Doorstep To Heaven; Let Old Mother Nature Have Her Way; The Little Girl In My Hometown; If You Saw Her Through My Eyes; You're Free To Go; Gettin' Even; I Overlooked An Orchid.

KATE SMITH - ANL1-1135 SPECIAL $2.98
When The Moon Comes Over The Mountain; That's Life; Born Free; The Impossible Dream (The Quest); Climb Ev'ry Mountain; I Left My Heart In San Francisco; You're Nobody Till Somebody Loves You; Medley; Somebody Else Is Taking My Place; That Old Feeling; There Goes Tat Song Again; Theme From "The Sand Pebbles" (And We Were Lovers); How Great Thou Art; God Bless America.

KAY STAR - SM 11323 - SPECIAL $2.98
Bonaparte's Retreat; Crazy; Side By Side; Oh, Lonesome Me; The Man Upstairs; Wheel Of Fortune; Never Dreamed I Could Love Someone New; Make The World Go Away; Angry; Just For A Thrill.

HANK THOMPSON - SM 1878 SPECIAL $2.98
Humpty Dumpty Heart; Squawn Along The Yukon; Wild Side Of Life; Six Pack To Go; Oklahoma Hills; Waiting In The Lobby Of Your Heart; Wake Up Irene; Hangover Tavern; Rub-A-Dub-Dub; Whoa Sailor; Blackboard Of My Heart; New Green Light.

MERLE TRAVIS - SM 2662 - SPECIAL $2.98
Sweet Temptation; Sixteen Tons; Follow Thru; John Henry; Three Times Seven; Fat Girl; I'm A Natural Born Gamblin' Man; Dark As A Dungeon; I'm Sick And Tired Of You Little Darlin'; Nine Pound Hammer; Steel Guitar Rag; I Am A Pilgrim.

FIDDLIN' CLARENCE "TATER" TATE - GREAT OLD STYLE COUNTRY WALTZER - NO VOCAL RRBW-203 - ALBUM SPECIAL PRICE $2.98. SHOT JACKSON-DO BRO GUITAR: PAT STARR-PIANO.
Old Spinning Wheel; Melody Of Love; Silver Haired Daddy; Farewell Thee Beautiful Brown Eyes; Blue Skirt Waltz; Mexicali Rose; Now Is The our; Let The Rest Of The World Go By; Roll On; Isle Of Golden Dreams; Silver Threads Among The Gold; When Irish Eyes Are Smiling; Good Old Summertime; Happy Birthday Song; Georgiana Waltz; Take Me Out To The Ball Game; My Wild Irish Rose; Carolina Waltz; Rainbow At Midnight.

8 TRACK TAPE TRR-203 SPECIAL PRICE $5.00

EARN FAMOUS NAME

PRIZES OR CASH

THE EASY OLYMPIC WAY!

FREE SAMPLE CARDS — EARN $1.00 A BOX

2 WAYS TO GET STARTED FAST!

JOIN THE EASIER, FASTER WAY!

Use Olympic's "HOT LINE" MemberPhone. IT'S FREE!

DIAL (TOLL FREE)

1-800-528-6050*

(In Arizona: 1-602-955-9714)

ASK FOR EXTENSION 319 . . . *Any* day . . . *Any* hour! Give our operator your name, address (zip code please), and our Department Number 77CC6.

***PLEASE...MemberPhone operators can only enroll new members...cannot answer questions or inquiries.** *Service not available from Alaska, Hawaii, or Puerto Rico . . . (please use coupon).*

PHONE US FREE **OR** FILL IN COUPON & MAIL

OLYMPIC SALES CLUB, INC.

Dept. 77CC6, Enfield, Connecticut 06082

Enroll me as a member without dues or ANY obligation. Send me the FREE Catalog of Prizes, FREE Book of Sample Cards, FREE Membership Card — all of which I can keep — together with complete details on how to get prizes or cash the easy Olympic way!

NAME _____

ADDRESS _____ APT _____

CITY _____

STATE _____ ZIP _____ AGE _____

YOU CAN GET THESE and many, many other valuable prizes — or cash — simply by selling beautiful Olympic IMPRINTED CHRISTMAS CARDS, ALL-OCCASION CARDS, STATIONERY, AND GIFTS. Olympic offers more variety! The Olympic way is the IN way! Here's why . . .

OLYMPIC SAMPLE BOOK IS FREE! It contains samples of fast-selling Olympic products — and it's yours to keep. We don't send you merchandise in advance. With Olympic, you never have to worry about paying for, or returning, merchandise you don't sell.

OLYMPIC CARDS ARE GREAT! The Imprinted Christmas Cards and the All-Occasion Cards are of such high quality they practically sell themselves. All you do is show your attractive Sample Book to friends, relatives, neighbors . . . and take their orders. Imprinted Christmas and All-Occasion Cards sell for as little as 10¢ PER CARD TO YOUR CUSTOMERS! With values like this, you can imagine how easy sales will be! Sell enough boxes to get the prizes you want — or keep $1.00 per box.

IT'S EASY TO JOIN OLYMPIC! Call our MemberPhone number FREE . . . and give our operator your name and address. OR — fill in and mail coupon. Either way, we'll rush you your FREE Sample Book, FREE Membership Card, and FREE Catalog of Prizes. There's ABSOLUTELY NO COST TO YOU — NO OBLIGATION! So don't delay — join Olympic TODAY!

OLYMPIC

OLYMPIC SALES CLUB, INC.

DEPT. 77CC6, ENFIELD, CT. 06082